



SPRING SUMMER 2024
GOLF APPAREL, FOOTWEAR
& ACCESSORIES



CONTENTS

10 - MEN'S APPAREL

27 - WOMEN'S APPAREL

41 - JUNIOR APPAREL

45 - TEAMWEAR

47 - MEN'S FOOTWEAR

60 - WOMEN'S FOOTWEAR

67 - JUNIOR FOOTWEAR

69 - ACCESSORIES

81 - SIZE GUIDES

READY COLLECTION OF TECHNOLOGIES

HEAT.RDY

READY FOR THE HEAT

KEEP COOL

Our cooling technology keeps you feeling cool, dry and confident in the game.

COLD.RDY

READY FOR THE COLD

STAY WARM

Our insulation technology keeps you feeling warm and confident when it's cold outside.

RAIN.RDY

READY FOR THE RAIN

STAY DRY

Our waterproof technology keeps the wet out so you feel dry and confident when you play.

WIND.RDY

READY FOR THE WIND

GET SHELTERED

Our wind-resistant technology keeps the wind out so you feel protected and confident.

AEROREADY

READY FOR ANYTHING

FEEL READY

Our sweat-wicking technology keeps your skin dry and comfortable to keep you performing at your best.

Q1 - COLOR INSPIRATION - SPIRIT OF NATURE IN SPORT

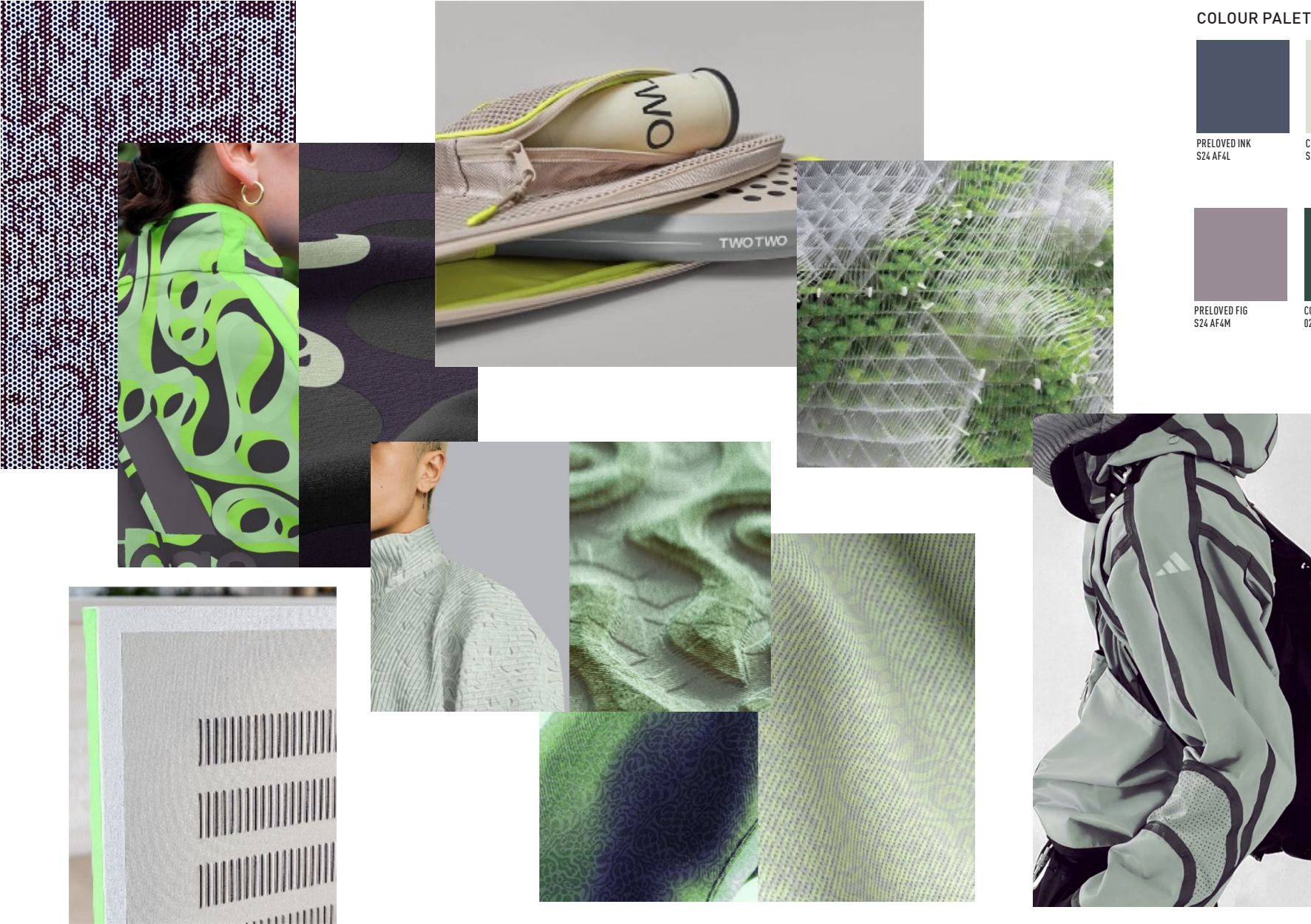

COLOUR PALETTE

		
PRELOVED INK S24 AF4L	CRYSTAL JADE S24 AF43	GREEN SPARK S24 AF4A
		
PRELOVED FIG S24 AF4M	COLLEGIATE GREEN 024A	PUTTY MAUVE S24 AF44



Q1 WOMEN'S - SPIRIT OF NATURE IN SPORT



Q2 - COLOR INSPIRATION - SPIRIT OF THE GAME



COLOUR PALETTE



SEMI SPARK
S24 AF48



SEMI BLUE BURST
S24 AF40

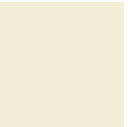

IVORY
S24 AF42



PRELOVED SCARLET
S24 AF40



CHARCOAL
S24 AF4P

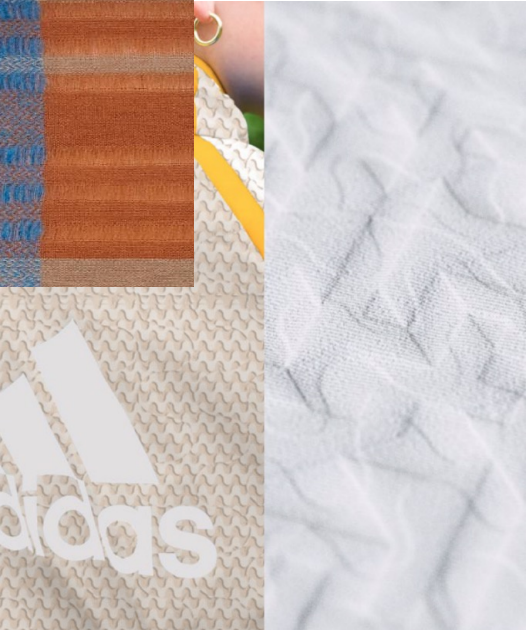
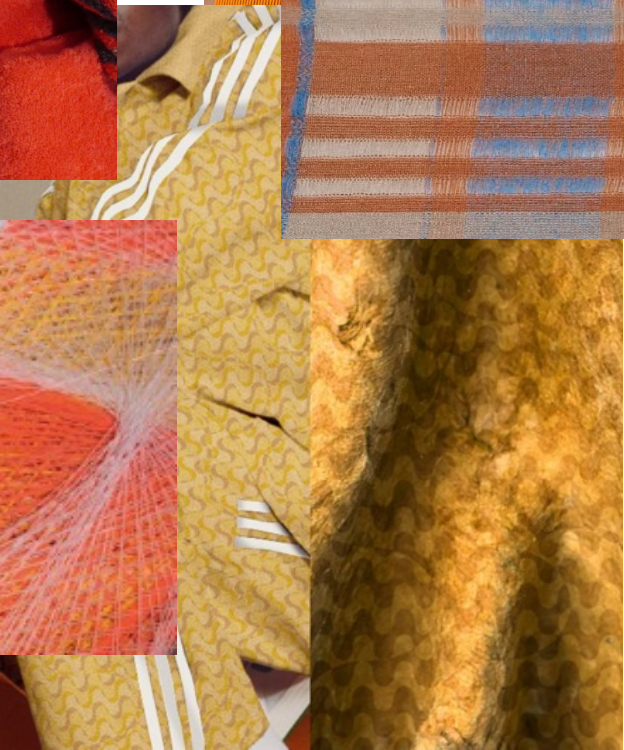
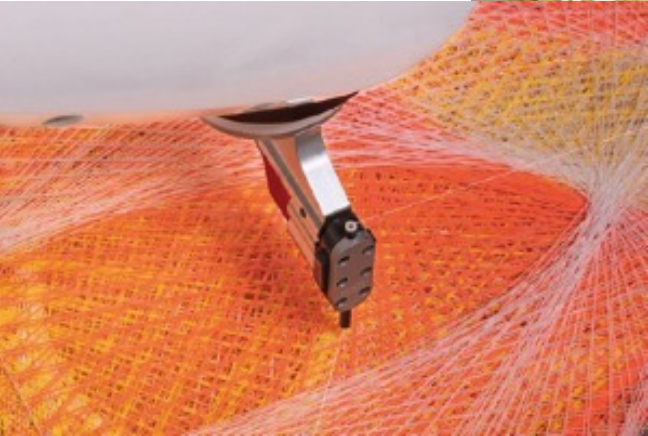



Q2 WOMEN'S - SPIRIT OF THE GAME





MEN'S APPAREL - PLUS
SPRING SUMMER
2024

TK PIQUE MOCK

TM1061S24CF	Loose fit,Quarter zip with mock neck,80% recycled polyester,20% polyester interlock,Golf-specific TWISTKNIT lightweight	stretch fabric,Extended sleeve length,Exaggerated side vents,Straight hem. 80% REC. PES/20% PES:Interlock:110:
XS-2XL		



IR7147
COLLEGIATE NAVY
08/01/2024

IU4340
CHARCOAL
01/03/2024

TK PIQUE POLO

TM1060S24	Loose fit,V-neck with ribbed polo collar,80% recycled polyester,20% polyester interlock,Golf-specific TWISTKNIT lightweight stretch	fabric,Exaggerated side vents,Slightly longer back hem. 80% REC. PES/20% PES:Interlock:110:
XS-2XL		



IR7143
COLLEGIATE NAVY
08/01/2024

IU5061
WHITE
08/01/2024

IU4338
CRYSTAL JADE
08/01/2024

SPORT HALF ZIP

TM4542S24	Loose fit,Half zip with stand-up collar,100% recycled polyester doubleknit,TWISTKNIT lightweight stretch fabric,Side zip opening,Snap-	off sleeves,Elastic sleeve bindings. 100% REC. PES:Doubleknit:200:
XS-2XL		



IR7148
COLLEGIATE NAVY
08/01/2024

WIND.RDY JKT

TM4541S24	Regular fit,Full two-way zip with drawcord-adjustable hood,80% recycled polyester,20% polyester taffeta,TWISTWEAVE lightweight	stretch fabric,WIND.RDY,Detachable hood and sleeves,Front pockets,Partial ribbed cuffs,Mesh body lining. 80% REC. PES/20% PES:Taffeta:98:
XS-2XL		



IR7144
CHARCOAL
01/03/2024

IU5057
CRYSTAL JADE
08/01/2024

IR7145
COLLEGIATE NAVY
08/01/2024

WIND.RDY SHORT

TM6531S24CF	Loose fit,Drawcord-adjustable waist,80% recycled polyester,20% polyester taffeta,TWISTWEAVE lightweight stretch fabric,WIND.	RDY,Front pockets,Back patch pockets,Fully lined. 80% REC. PES/20% PES:Taffeta:98:
30-40		



IR7150
CRYSTAL JADE
08/01/2024

IR7151
COLLEGIATE NAVY
08/01/2024

TWISTKNIT PANT

TM6530S24CF	Loose fit,Elastic waist with drawcord and belt loops,100% recycled polyester doubleknit,Golf-specific TWISTKNIT lightweight stretch	fabric,Long front zip pockets,Back pockets,Mesh breathability inserts,Elastic cuffs. 100% REC. PES:Doubleknit:200:
30-40 (30, 32, 34)		



IU2821
CHARCOAL
01/03/2024

IR7146
COLLEGIATE NAVY
08/01/2024

GO-TO MOCK POLO

TM1084S24	Loose fit,Mock neck,97% recycled polyester,3% elastane 1x1 rib,Embroidered artwork on chest.
XS-2XL	97% REC.PES/3% EL:1 x 1 rib:180:



IQ2971
WHITE
08/01/2024

IU4432
BLACK
08/01/2024

IU4431
PRELOVED INK
08/01/2024

GO-TO ANORAK

TM4553S24	Loose fit,Half zip with oversized cover flap and hood,100% recycled polyester ripstop,Lightweight fabric,Kangaroo pocket,Elastic cuffs and partial-elastic hem,Allover inside-out print.
XS-2XL	100% REC. PES:Ripstop:90:



IW3900
BLACK
08/01/2024

IQ2973
CRYSTAL JADE
08/01/2024

IS1052
COLLEGIATE NAVY
08/01/2024

GO-TO PROG PANT

TM6543S24	Loose fit,Belt loops on waist,84% recycled polyester,16% polyester twill,Cotton-touch fabric,Zip fly,Large front pockets,Back patch pockets.
30-40 (30, 32, 34)	84% REC.PES/16% PES:Twill:235:



IM8413
COLLEGIATE NAVY
08/01/2024

IQ2966
IVORY
01/03/2024

IT6761
BLACK
08/01/2024

IT6762
SILVER PEBBLE
08/01/2024

GO-TO LS POLO

TM1083S24	Loose fit,Three-button polo collar,100% cotton single jersey,Soft, stretchy fabric,Rugby-inspired colorblocked stripes,Curved front	hem. 100% CO:Single jersey:180:
XS-2XL		



IQ2972
COLLEGIATE GREEN
08/01/2024

IU4430
PRELOVED INK
08/01/2024

GO-TO CHORE JKT

TM4554S24	Loose fit,Button front with fold-down collar,84% recycled polyester,16% polyester twill,Cotton-touch stretch fabric,Front pockets,Button cuffs.	84% REC.PES/16% PES:Twill:235:
XS-2XL		



IN6487
COLLEGIATE NAVY
08/01/2024

IU4711
SILVER PEBBLE
08/01/2024

GO-TO VEST

TM4555S24	Loose fit,Ribbed crewneck,100% recycled polyester doubleknit,Front pockets,Ribbed armholes and hem,Large adidas Golf rubber-	print graphic on back. 100% REC. PES:Doubleknit:200:
XS-2XL		



IU4713
SILVER PEBBLE
08/01/2024

IU4714
BLACK
08/01/2024

IN6488
COLLEGIATE GREEN
08/01/2024

GO-TO PRT SHORT

TM6545S24	Regular fit,Elastic waist with flat front,54% cotton,44% recycled polyester,2% elastane plain weave,Front and back pockets,Allover	print. 54% CO/44% REC.PES/2% EL:Plain weave:168:
30-40		



IT6767
PRELOVED INK
08/01/2024

IT6769
CHARCOAL
01/03/2024



MEN'S APPAREL - CORE
SPRING SUMMER
2024

ULTIMATE365 TOUR PRIMEKNIT POLO

TM1078S24	Regular fit, One-button ribbed polo collar, adidas PRIMEKNIT 73% recycled polyester, 27% recycled nylon seamless, Textured blocking	on front body and sleeves. 73% REC. PES/27% REC. PA:Seamless:0
XS-2XL		



IQ2933
PRELOVED INK
08/01/2024

GO-TO PRINTED MESH POLO

TM1082S24	Regular fit, Two-button polo collar, 97% organic cotton, 3% recycled polyester jacquard, Cotton-touch mesh fabric, Textured allover camo	print, Straight hem. 97% ORGANIC CO/3% REC. PES:Jacquard:140:
XS-2XL		



IN6413
BLACK
08/01/2024

IU4428
COLLEGIATE NAVY
08/01/2024

MEN'S GO-TO PIQUÉ POLO

TM1029S23	Regular fit, Two-button polo collar with elevated top button, 64% cotton, 36% recycled polyester doubleknit, Rich cotton feel with stretch, brrr*	Triple Chill Effect fabric, Split hem sides, Slightly longer back hem. 70% CO/30% REC. PES:Doubleknit:190:
XS-2XL		



HR7975
COLLEGIATE NAVY
01/12/2023

I17834
WHITE
01/12/2023

ULTIMATE365 TOUR PRIMEKNIT POLO

TM1080S24	Regular fit, Two-button ribbed sport polo collar, adidas PRIMEKNIT 75% recycled polyester, 25% recycled nylon piqué, Ribbed cuffs, Front and back stripes. 75% REC. PES/25% REC. PA:Pique:300:
XS-2XL	



IU4423
WHITE
08/01/2024

GO-TO POLO PRINTED POLO

TM1081S24	Regular fit, Three-button polo collar, 74% recycled polyester, 19% cotton, 7% elastane single jersey, Allover print. 74% REC. PES/19% CO/7%	EL:Single jersey:190:
XS-2XL		



IU4425
PRELOVED INK
08/01/2024

MEN'S GO-TO POLO

TM1028S23	Regular fit, Two-button polo collar with wide-spread collar, 74% recycled polyester, 19% cotton, 7% elastane single jersey, Rich cotton	feel with stretch, Moisture-absorbing AEROREADY, Split hem on sides. 74% REC. PES/19% CO/7% EL:Single jersey:190:
XS-2XL		



HY7165
BLACK
01/12/2023

HR7978
WHITE MELANGE
01/12/2023

HR7977
COLLEGIATE NAVY MEL
01/12/2023

ULTIMATE365 TOUR HEAT.RDY POLO

TM1077S24	Regular fit, Two-button sport polo collar, 100% recycled polyester jacquard, HEAT.RDY. Ribbed cuffs, Side slits. 75% REC. PES/25% REC.	PA:Pique:300:
XS-2XL		



IU4416
PRELOVED INK
08/01/2024

GO-TO MINI-CREST PRINT POLO

TM1087S24	Regular fit, Three-button polo collar, 74% recycled polyester, 19% cotton, 7% elastane single jersey, Allover print. 74% REC. PES/19% CO/7%	EL:Single jersey:190:
XS-2XL		



IS7332
LIGHT GREY
08/01/2024

ULTIMATE365 MESH PRINT POLO

TM1071S24	Regular fit, Three-button polo collar, 92% recycled polyester, 8% elastane mesh, Breathable feel, Allover print. 92% REC. PES/8% EL:Mesh:130:
XS-2XL	



IU4393
COLLEGIATE NAVY/WHITE
08/01/2024

IS8867
BLACK/GREY FIVE
08/01/2024

ULTIMATE365 ALLOVER PRINT POLO

TM1070S24	Regular fit, Three-button polo collar, 88% recycled polyester, 12% elastane single jersey. Allover print. 88% REC. PES/12% EL.Single jersey:170:
XS-2XL	



IU4388
COLLEGIATE NAVY/PRELOVED INK
08/01/2024

OTTOMAN POLO

TM1068S24	Regular fit, Three-button, ribbed polo collar, 93% recycled polyester, 7% elastane single jersey. Two-color stripes. 93% REC.PES/7% EL.Single jersey:160:
XS-2XL	



IU4364
BLACK/GREY SIX
08/01/2024

IU4365
WHITE/GREY TWO
08/01/2024

IS7208
WHITE/
COLLEGIATE NAVY
08/01/2024

COLORBLOCK RUGBY STRIPE POLO

TM1065S24	Regular fit, Three-button polo collar, 76% cotton, 24% recycled polyester single jersey. AEROREADY. Colorblocked wide stripes. 76% CO/24% REC.PES.Single jersey:150:
XS-2XL	



IU4355
BLACK/GREY SIX
08/01/2024

IU4353
WHITE/
COLLEGIATE NAVY
08/01/2024

ULTIMATE365 TEXTURED POLO

TM1075S24	Regular fit, Three-button polo collar, 100% recycled polyester jacquard, Allover jacquard pattern. 100% REC. PES.Jacquard:125:
XS-2XL	



IQ2945
PRELOVED INK
08/01/2024

ULTIMATE365 SOLID POLO

TM1069S24CFLC	Regular fit, Three-button polo collar, 88% recycled polyester, 12% elastane single jersey, 3 Bar Logo. 88% REC. PES/12% EL.Single jersey:170:
XS-2XL	



IM8410
COLLEGIATE NAVY
08/01/2024

IM8409
BLACK
08/01/2024

IM8408
WHITE
08/01/2024

MEN'S TWO-COLOR STRIPE POLO

TM1011S23	Regular fit, Two-button polo collar, 100% recycled polyester pique, Allover striped print. 100% REC. PES:Pique:145:
XS-2XL	



HS7579
COLLEGIATE NAVY/WHITE
01/12/2023

HR8008
BLACK/GREY FOUR
01/12/2023

IN6408
COLLEGIATE NAVY/
PRELOVED INK
08/01/2024

IA5444
GREY THREE/
WHITE
01/12/2023

ULTIMATE365 PRINTED POLO

TM1073S24	Regular fit, Two-button sport polo collar, 88% recycled polyester, 12% elastane single jersey. Allover vertical-stripe print. 88% REC. PES/12% EL.Single jersey:170:
XS-2XL	



IS8869
COLLEGIATE NAVY/WHITE
08/01/2024

IU4404
GREY SIX/BLACK
08/01/2024

IS8868
WHITE/GREY TWO
08/01/2024

ULTIMATE365 SOLID POLO

TM1069S24CF	Regular fit, Three-button polo collar, 88% recycled polyester, 12% elastane single jersey, 3 Bar Logo. 88% REC. PES/12% EL.Single jersey:170:
XS-2XL	



IS7346
COLLEGIATE NAVY
08/01/2024

IS7344
WHITE
08/01/2024

IS7345
BLACK
08/01/2024

MEN'S TWO-COLOR STRIPE POLO

TM1010S23	Regular fit, Two-button polo collar, 100% recycled polyester pique, Allover striped print. 100% REC. PES:Pique:145:
XS-2XL	



HR7983
GREY THREE/WHITE
01/12/2023

HS7580
COLLEGIATE NAVY/WHITE
01/12/2023

HR7981
BLACK/GREY FOUR
01/12/2023

ULTIMATE365 TOUR WIND.RDY SWEATSHIRT

TM4551S24	Regular fit, Ribbed crewneck, 83% recycled nylon, 17% elastane plain weave, Fully lined, WIND.RDY. Front pockets with hidden zips, Elastic cuffs, Drawcord hem, Stretch fabric, 83% REC.PA/17% EL:Plain weave:95:
XS-2XL	



IU6486
BLACK
08/12/2024

IU4704
PRELOVED INK
08/12/2024

ULTIMATE365 ANORAK

TM4547S24	Regular fit, Half zip with bungee drawcord-adjustable hood, 57% recycled nylon, 31% recycled polyester, 12% elastane ripstop, 169: pockets, Elastic cuffs, 57% REC. PA/31% REC.PES/12% EL:Ripstop:
XS-2XL	



IS8880
BLACK
08/01/2024

IQ2953
COLLEGIATE NAVY
08/01/2024

CREWNECK SWEATSHIRT

TM4545S24	Regular fit, Ribbed crewneck, 67% cotton, 33% recycled polyester doubleknit, Ribbed cuffs and hem, Embroidered details, 67% CO/33% REC.PES:Doubleknit:300:
XS-2XL	



IU4520
SILVER PEBBLE
08/01/2024

IU4517
WHITE
08/01/2024

IU4523
BLACK
08/01/2024

IN6484
GREY THREE
08/01/2024

IU4518
COLLEGIATE NAVY
08/01/2024

ULTIMATE365 TOUR CARDIGAN

TM5533S24	Regular fit, Snap-button front with V-neck, 83% recycled nylon, 17% elastane plain weave, Stretch material, WIND.RDY. Front pockets, Elastic cuffs and back hem, Durable water-repellent (DWR) coating (sleeves), 83% REC.PA/17% EL:Plain weave:95:
XS-2XL	



IN6489
COLLEGIATE NAVY
08/12/2024

IU7196
BLACK
08/12/2024

ULTIMATE365 TEXTURED QUARTER-ZIP TOP

TM4548S24	Regular fit, Quarter zip with stand-up collar, 100% recycled polyester doubleknit, Different textures on top and bottom, front and back, Self-fabric cuffs and hem, 100% REC. PES:Doubleknit:220:
XS-2XL	



IU4695
PRELOVED INK
08/01/2024

IU4696
BLACK
08/01/2024

IS8882
SILVER PEBBLE
08/01/2024

MEN'S DWR QUARTER-ZIP PULLOVER

TM4523F23	Regular fit, Quarter zip with ribbed stand-up collar, 100% recycled polyester fleece Ribbed side inserts, cuffs and hem, Durable water-repellent (DWR) coating, 100% REC. PES:Fleece:235:
XS-2XL	



HZ3203
BLACK/GREY SIX
01/12/2024

IU4496
COLLEGIATE NAVY/
PRELOVED INK
2/17/2023

GO-TO HOODIE

TM4552S24	Regular fit, Drawcord-adjustable hood, 80% recycled polyester, 20% cotton piqué, Kangaroo pocket, Ribbed cuffs and hem, 80% REC.PES/20% CO:Pique:285:
XS-2XL	



IU4706
PRELOVED INK MEL
08/01/2024

ULTIMATE365 PRINTED CREWNECK SWEATSHIRT

TM4546S24	Regular fit, Ribbed crewneck, 70% cotton, 30% recycled polyester French terry, Ribbed cuffs and hem, Embroidered details, 70% CO/30% REC.PES:French terry:240:
XS-2XL	



IU4524
PRELOVED INK/COLLEGIATE NAVY
08/01/2024

ELEVATED 1/2 ZIP LEFT CHEST

TM4500S23CFCLC	Regular fit, Quarter zip with stand-up collar, 71% recycled polyester, 24% viscose, 5% elastane interlock, Soft feel, Banded cuffs and hem, 71% REC. PES/24% CV/5% EL:Interlock:270:
XS-2XL	



IB6115
BLACK
01/12/2023

IB6113
WHITE
01/12/2023

IU4492
SILVER PEBBLE
08/01/2024

IB6114
COLLEGIATE NAVY
01/01/2023

MEN'S AUTHENTIC 1/4-ZIP SWEATSHIRT

TM4500S23CF	Regular fit, Half zip with mock neck, 71% recycled polyester, 24% viscose, 5% elastane interlock. Soft, rich fabric with stretch, Banded sleeves	and hem. 71% REC.PES/24% CV/5% EL:Interlock:270:
XS-2XL		



IB4535
COLLEGIATE NAVY
01/12/2023

IB4536
WHITE
01/12/2023

IB4537
BLACK
01/12/2023

LIGHTWEIGHT HALF-ZIP TOP

TM4544S24	Regular fit, Half zip with stand-up collar, 100% recycled polyester doubleknit, Soft, lightweight fabric, Contrast inner collar.	Self-fabric cuffs and hem. 100% REC. PES:Doubleknit:170:
XS-2XL		



IU4506
COLLEGIATE NAVY
08/01/2024

IS7133
GREY THREE
08/01/2024

IS7134
BLACK
08/01/2024

IU4505
WHITE
08/01/2024

GO-TO VERSATILE PANT

TM6544S24	Loose fit, Elastic waist with belt loops, 54% cotton, 44% recycled polyester, 2% elastane plain weave. Soft cotton-touch fabric with stretch.	Zip fly, Front and back pockets, Front pleats, 54% CO/44% REC.PES/2% EL:Plain weave:168:
XS-2XL		



IT6764
SILVER PEBBLE
08/01/2024

IT6765
PRELOVED INK
08/01/2024

MEN'S AUTHENTIC 1/4-ZIP VEST

TM4501S23CF	Regular fit, Quarter zip with stand-up collar, 71% recycled polyester, 24% viscose, 5% elastane interlock. Soft, rich fabric with stretch, Banded	hem, 71% REC.PES/24% CV/5% EL:Interlock:270:
XS-2XL		



IB4542
BLACK
01/12/2023

IB4540
WHITE
01/12/2023

IB4541
COLLEGIATE NAVY
01/12/2023

ULTIMATE365 TOUR PANTS

TM6541S24	Regular fit, Belt loops on waist, 100% recycled polyester doubleknit, Golf-specific TWISTKNIT lightweight stretch fabric, Front and back pockets.	Zip fly, Silicone gripper tape inside waist, Tapered legs. 100% REC. PES:Doubleknit:200:
30-40 (30, 32, 34)		



IN6491
COLLEGIATE NAVY
08/01/2024

IU2850
BLACK
08/01/2024

ULTIMATE365 TAPERED PANT

TM6535S24	Regular fit, Belt loops on waist, 88% recycled polyester, 12% elastane plain weave, Zip fly, Front and back pockets, Tapered legs, Durable water-repellent	(DWR) coating, 88% REC.PES/12% EL:Plain weave:173:
28-40 (30, 32, 34)		



IT7860
COLLEGIATE NAVY
08/01/2024

IU7859
BLACK
08/01/2024

IU2833
SILVER PEBBLE
08/01/2024

IU2832
HEMP
08/01/2024

IU2834
GREY FIVE
08/01/2024

LIGHTWEIGHT HALF-ZIP TOP

TM4544S24LC	Regular fit, Half zip with stand-up collar, 100% recycled polyester doubleknit, Soft, lightweight fabric, Contrast inner collar.	Self-fabric cuffs and hem. 100% REC. PES:Doubleknit:170:
XS-2XL		



IU4511
COLLEGIATE NAVY
08/01/2024

IU4513
GREY THREE
08/01/2024

IQ2962
WHITE
08/01/2024

IU4514
BLACK
08/01/2024

GO-TO FIVE-POCKET PANTS

TM6505S23	Regular fit, Belt loops on waist, 56% cotton, 38% lyocell, 6% elastane twill, Breathable stretch fabric, Classic five-pocket construction.	Deeper front pockets, Tapered legs. 56% CO/38% CLY/6% EL:Twill - left hand (S):198:
30-40 (30, 32, 34)		



HR7924
BLACK
01/12/2023

IT6772
ALUMINA
08/01/2024

HR7923
COLLEGIATE NAVY
01/12/2023

ULTIMATE365 MODERN PANT

TM6536S24	Regular fit, Belt loops on waist, 90% recycled polyester, 10% elastane twill, Zip fly, Front and back pockets, Tapered legs, Durable water-repellent	(DWR) coating, 90% REC.PES/10% EL:Twill - left hand (S):190:
28-40 (30, 32, 34)		



IQ2957
BLACK
08/01/2024

IU2836
GREY THREE
08/01/2024

IU2837
COLLEGIATE NAVY
08/01/2024

IN6490
WHITE
08/01/2024

ULTIMATE365 CHINO PANT

TM6539S24	Regular fit, Belt loops on waist, 95% recycled nylon, 5% elastane twill, Zip fly, Front and back pockets, Straight legs. 95% REC.PA/5% EL:Twill:165:	
XS-2XL		



IQ2942
BLACK
08/01/2024

IU2845
SILVER PEBBLE
08/01/2024

IU2844
PRELOVED INK
08/01/2024

GO-TO FIVE-POCKET SHORT

TM6542S24	Regular fit, Belt loops on waist, 56% cotton, 38% lyocell, 6% elastane twill, Soft cotton-touch fabric, Front and back pockets, Coin pocket.	56% CO/38% CLY/6% EL:Twill - left hand (S):198:
30-40		



IT6757
BLACK
08/01/2024

IN4260
COLLEGIATE NAVY
08/01/2024

IT6760
PRELOVED INK
08/01/2024

IT6758
ALUMINA
08/01/2024

RAIN.RDY JKT

TM5622F22B	Regular fit, Full zip with stand-up collar, Waterproof, breathable 10k, 10k, 100% recycled polyester interlock, Ultralight three-layer knit	fabric with natural stretch, RAIN.RDY, Front zip pockets and zip pocket on chest, Raglan sleeves, Drawcord on hem, Adjustable cuffs. 100% REC.	PES:Interlock:120:
XS-2XL			



HI3461
HEMP
01/12/2023

HN4128
BLACK
01/12/2023

ULTIMATE365 PRINTED SHORT

TM6538S24	Regular fit, Belt loops on waist, 57% recycled nylon, 31% recycled polyester, 12% elastane ripstop, Zip fly, Front and back pockets. 57% REC.	PA/31% REC.PES/12% EL:Ripstop:169:
30-40		



IU2841
BLACK
08/01/2024

IQ2938
PRELOVED INK
08/01/2024

UTILITY SHORT

TM6546S24	Regular fit, Belt loops on waist, 90% recycled polyester, 10% elastane twill, Zip fly, Front pockets, Back patch pockets, Zip pocket on side.	90% REC.PES/10% EL:Twill - left hand (S):190:
28-40		



IQ2936
WHITE
08/01/2024

RAIN.RDY 1/2 Z

TM5523F22B	Regular fit, Half zip with stand-up collar, Waterproof, breathable 10k, 10k 100% recycled polyester interlock, Ultralight three-layer knit	fabric with natural stretch, RAIN.RDY, Front zip pockets, Chest zip pocket, Drawcord on hem, Adjustable cuffs. 100% REC.PES:Interlock:120:
XS-2XL		



HN4129
CREW NAVY
01/01/2023

HM8285
LEGEND EARTH
01/01/2023

MEN'S ULTIMATE365 8.5-INCH GOLF SHORT

TM6512S23	Regular fit, Belt loops on stretch waist, 88% recycled polyester, 12% elastane plain weave, Thin, lightweight fabric with four-way stretch, Front and back pockets, adidas-branded silicone gripper tape keep shirts tucked in, Durable water-repellent (DWR) coating.	Moisture-wicking, 88% REC.PES/12% EL:Plain weave:173:
28-40		



HR7939
GREY THREE
01/12/2023

HR7938
COLLEGIATE NAVY
01/12/2023

HR6793
BLACK
01/12/2023

HR7940
HEMP
01/12/2023

IN2463
SILVER PEBBLE
08/01/2024

U365T FG FZ JKT

TM5530F23CF	Regular fit, Full zip with stand-up collar, Main: 83% recycled nylon, 17% elastane plain weave, Sleeve: 100% recycled polyester fleece, Front zip pockets, Cuffed sleeves, Frostguard, PrimaLoft® insulation.
XS-2XL	



IJ9652
COLLEGIATE NAVY
01/01/2023

IJ9651
BLACK
01/01/2023

RAIN.RDY PANT

TM6484F22B	Regular fit, Elastic waist with drawcord, Waterproof 100% recycled polyester interlock, RAIN.RDY, Front zip pockets and one back zip pocket	. One elastic hem, Ankle drawcords and zippers
S-2XL (S, R, T)		



HK7447
BLACK
01/01/2023

HI3463
HEMP
01/01/2023

RAIN.RDY JACKET



TM5529F23 Regular fit, Full zip with drawcord-adjustable hood, 100% recycled polyester ripstop RAIN.RDY. Front zip pockets, Elastic cuffs, Lightweight fabric. 100% REC.PES:Ripstop:86:



HZ5939
BLACK
01/12/2023

HZ5940
COLLEGIATE NAVY
01/12/2023

CLUB RAIN.RDY GOLF PANT



TM6489F23 Regular fit, Elastic waist with drawcord, 100% recycled polyester ripstop, Lightweight material, RAIN.RDY. Front pockets, One back pocket. Elastic back hems, Ankle zips with gusset. 100% REC.PES:Ripstop:86:



HZ5941
BLACK
01/12/2023

M GROUNDSKEEP



S246MGFX400 100% CO-Single jersey:210:
XS-2XL



IS3269
OFF WHITE
01-Apr-2024

IS3271
COLLEGIATE GREEN
01-Apr-2024

M BALLRETRIEVAL



S246MGFX401
XS-2XL



IS3268
CARBON
2/17/2023

IN6350
PRELOVED INK
2/17/2023



MEN'S APPAREL - Q1
SPRING SUMMER
2024

ULTIMATE365 TOUR PRIMEKNIT POLO

TM1080S24	Regular fit, Two-button ribbed sport polo collar, adidas PRIMEKNIT 75% recycled polyester, 25% recycled nylon piqué, Ribbed cuffs, Front and back stripes, 75% REC. PES/25% REC. PA-Pique:300:
XS-2XL	



IQ2927
CRYSTAL JADE
08/01/2024

GO-TO POLO PRINTED POLO

TM1081S24	Regular fit, Three-button polo collar, 74% recycled polyester, 19% cotton, 7% elastane single jersey, Allover print, 74% REC. PES/19% CO/7%
XS-2XL	El.:Single jersey:190:



IN6412
COLLEGIATE GREEN
08/01/2024

MESH PRINT POLO

TM1071S24	Regular fit, Three-button polo collar, 92% recycled polyester, 8% elastane mesh, Breathable feel, Allover print.
XS-2XL	



IU4391
GREEN SPARK/CRYSTAL JADE
08/01/2024

ULTIMATE365 TOUR HEAT.RDY POLO

TM1077S24	Regular fit, Two-button sport polo collar, 100% recycled polyester jacquard, HEAT.RDY, Ribbed cuffs, Side slits, 100% REC. PES:Jacquard:120:
XS-2XL	



IQ2934
CRYSTAL JADE/GREEN SPARK
08/01/2024

GO-TO POLO

TM1028S23	Regular fit, Two-button polo collar with wide-spread collar, 74% recycled polyester, 19% cotton, 7% elastane single jersey, Rich cotton feel with stretch, Moisture-ab sorbing AEROREADY, Split hem on sides
XS-2XL	



IN6411
COLLEG. GREEN MEL.
08/01/2024

H.RDY STRP POLO

TM1076S24	Regular fit, Two-button polo collar, 93% recycled polyester, 7% elastane single jersey, HEAT.RDY, Allover striped print
XS-2XL	



IU4412
GREEN SPARK
08/01/2024

GO-TO PRINTED MESH POLO

TM1082S24	Regular fit, Two-button polo collar, 97% organic cotton, 3% recycled polyester jacquard, Cotton-touch mesh fabric, Textured allover camo print, Straight hem
XS-2XL	



IQ2922
CRYSTAL JADE
08/01/2024

ULT365 ALLOVER

TM1070S24	Regular fit, Three-button polo collar, 88% recycled polyester, 12% elastane single jersey, Allover print.
XS-2XL	



IU4386
CRYSTAL JADE/PRELOVED INK
08/01/2024

FAIRWAY JQ POLO

TM1072S24	Regular fit, Three-button polo collar, 70% recycled polyester, 30% recycled nylon jacquard, Allover jacquard pattern.
XS-2XL	



IQ2948
SEMI GREEN SPARK
01/03/2024

ULTIMATE365 PRINTED POLO SHIRT

TM1073S24	Regular fit, Two-button sport polo collar, 88% recycled polyester, 12% elastane single jersey. All over vertical-stripe print, 88% REC.	PES/12% EL:Single jersey:170:
XS-2XL		



IU4403
CRYSTAL JADE/PRELOVED INK
08/01/2024

ULTIMATE365 PRINTED CREWNECK SWEATSHIRT

TM4546S24	Regular fit, Ribbed crewneck, 70% cotton, 30% recycled polyester French terry, Ribbed cuffs and hem. Embroidered details. 70% CO/30%	REC.PES:French terry:240:
XS-2XL		



IQ2916
CRYSTAL JADE/GREEN SPARK
08/01/2024

GO-TO 5PK SHORT

TM6542S24	Regular fit, Belt loops on waist, 56% cotton, 38% lyocell, 6% elastane twill, Soft cotton-touch fabric, Front and back pockets, Coin pocket.	56% CO/38% CLY/6% EL:Twil - left hand (S):198:
30-40		



IQ2967
CRYSTAL JADE
08/01/2024

IN4259
COLLEGIATE GREEN
08/01/2024

CLUB ANORAK

TM4547S24	Regular fit, Half zip with bungee drawcord-adjustable hood, 57% recycled nylon, 31% recycled polyester, 12% elastane ripstop, Front pockets, Elastic cuffs. 57% REC. PA/31% REC.PES/12% EL:Ripstop:169:
XS-2XL	



IU4527
GREEN SPARK
08/01/2024

ELVTD 1/4 Z LC

TM4500S23CFLC	Regular fit, Quarter zip with stand-up collar, 71% recycled polyester, 24% viscose, 5% elastane interlock, Soft feel, Banded cuffs and hem. 71% REC.	PES/24% CV/5% EL:Interlock:270:
XS-2XL		



IU4489
GREEN SPARK
08/01/2024

ULTIMATE365 PRINTED SHORT

TM6538S24	Regular fit, Belt loops on waist, 57% recycled nylon, 31% recycled polyester, 12% elastane ripstop, Zip fly, Front and back pockets. 57% REC.	PA/31% REC.PES/12% EL:Ripstop:169:
30-40		



IU2840
GREEN SPARK
08/01/2024

NYLON CHINO

TM6539S24	Regular fit, Belt loops on waist, 95% recycled nylon, 5% elastane twill, Zip fly, Front and back pockets, Straight legs.
30-40 (30, 32, 34)	



IU2843
CRYSTAL JADE
08/01/2024

MEN'S ULTIMATE365 8.5-INCH GOLF SHORT

TM6512S23	Regular fit, Belt loops on stretch waist, 88% recycled polyester, 12% elastane plain weave, Thin, lightweight fabric with four-way stretch, Front and back pockets, adidas-branded silicone gripper tape keep shirts tucked in, Durable water-repellent (DWR) coating, Moisture-wicking. 88% REC.PES/12% EL:Plain weave:173:
XS-2XL	



IN2466
CRYSTAL JADE
08/01/2024

IN2465
GREEN SPARK
08/01/2024

MEN'S APPAREL - Q2
SPRING SUMMER
2024

ULTIMATE365 TOUR PRIMEKNIT POLO

TM1078S24 Regular fit, One-button ribbed polo collar, adidas PRIMEKNIT 73% recycled polyester, 27% recycled nylon seamless, Textured blocking on front body and sleeves, 73% REC. PES/27% REC. PA;Seamless:0;



IU4418
SEMI BLUE BURST
01/03/2024

GO-TO PRINTED MESH POLO

TM1082S24 Regular fit, Two-button polo collar, 97% organic cotton, 3% recycled polyester jacquard, Cotton-touch mesh fabric, Textured allover camo print, Straight hem, 97% ORGANIC CO/3% REC. PES;Jacquard:140;



IU4427
PRELOVED SCARLET
01/03/2024

ULT365 ALLOVER

TM1070S24 Regular fit, Three-button polo collar, 88% recycled polyester, 12% elastane single jersey, Allover print, 88% REC. PES/12% EL;Single jersey:170;



IU4390
SEMI BLUE BURST/PRELOVED INK
01/03/2024

IU4389
IVORY/SEMI SPARK
01/03/2024

ULTIMATE365 TOUR PRIMEKNIT POLO

TM1080S24 Regular fit, Two-button ribbed sport polo collar, adidas PRIMEKNIT 75% recycled polyester, 25% recycled nylon piqué, Ribbed cuffs, Front and back stripes, 75% REC. PES/25% REC. PA;Pique:300;



IU4422
SEMI BLUE BURST
01/03/2024

IU4421
IVORY
01/03/2024

GO-TO POLO PRINTED POLO

TM1081S24 Regular fit, Three-button polo collar, 74% recycled polyester, 19% cotton, 7% elastane single jersey, Allover print, 74% REC. PES/19% CO/7% EL;Single jersey:190;



IQ2923
PRELOVED SCARLET
01/03/2024

MESH PRINT POLO

TM1071S24 Regular fit, Three-button polo collar, 92% recycled polyester, 8% elastane mesh, Breathable feel, Allover print, 92% REC. PES/8% EL;Mesh:130;



IU4394
SEMI BLUE BURST/IVORY
08/01/2024

ULTIMATE365 TOUR HEAT.RDY POLO

TM1077S24 Regular fit, Two-button sport polo collar, 100% recycled polyester jacquard, HEAT.RDY, Ribbed cuffs, Side slits, 100% REC. PES;Jacquard:120;



IU4417
SEMI SPARK
01/03/2024

GO-TO PRT2 POLO

TM1087S24 Regular fit, Three-button polo collar, 74% recycled polyester, 19% cotton, 7% elastane single jersey, Allover print, 74% REC. PES/19% CO/7% EL;Single jersey:190;



IS7333
PRELOVED SCARLET
01/03/2024

TEXTURED POLO

TM1075S24 Regular fit, Three-button polo collar, 100% recycled polyester jacquard, Allover jacquard pattern, 100% REC. PES;Jacquard:125;



IU4409
SEMI BLUE BURST/PRELOVED INK
01/03/2024

IU4410
PRELOVED SCARLET
01/03/2024

ULTIMATE365 HEAT.RDY STRIPE POLO

TM1076S24 Regular fit, Two-button polo collar, EL:Single jersey:160:
93% recycled polyester, 7% elastane
single jersey, HEAT.RDY. Allover
striped print. 93% REC.PES/7%



IQ2944
SEMI SPARK
01/03/2024

OTTOMAN POLO

TM1068S24 Regular fit, Three-button, ribbed polo
collar, 93% recycled polyester, 7%
elastane single jersey. Two-color
stripes



IU4367
PRELOVED SCARLET/CHARCOAL
01/03/2024

ULTIMATE365 SOLID POLO

TM1069S24CF Regular fit, Three-button polo collar,
88% recycled polyester, 12% elastane
single jersey, 3 Bar Logo. 88% REC.
PES/12% EL:Single jersey:170:



IS7348
SEMI BLUE BURST
01/03/2024

SPORT STRP POLO

TM1073S24 Regular fit, Two-button sport polo
collar, 88% recycled polyester,
12% elastane single jersey. Allover
vertical-stripe print. 88% REC.



IQ2947
SEMI BLUE BURST/PRELOVED INK
01/03/2024

TWO-COLOR STRIPE POLO

TM1011S23 Regular fit, Two-button polo collar,
100% recycled polyester pique.
Allover striped print



IN6409
SEMI SPARK/IVORY
01/03/2024

IU4334
SEMI BLUE
BURST/IVORY
01/03/2024

IN6410
PRELOVED
SCARLET/IVORY
01/03/2024

GO-TO HOODIE

TM4552S24 Regular fit, Drawcord-adjustable
hood, 80% recycled polyester, 20%
cotton pique. Kangaroo pocket, Ribbed
cuffs and hem. 80% REC.PES/20%



IU4707
CHARCOAL
01/03/2024

CORE BLOCK POLO

TM1065S24 Regular fit, Three-button polo
collar, 76% cotton, 24% recycled
polyester single jersey, AEROREADY,
Colorblocked wide stripes. 76%



IU4357
IVORY/PRELOVED SCARLET
01/03/2024

IU4356
SEMI BLUE BURST/
PRELOVED INK
01/03/2024

ULTIMATE365 SOLID POLO

TM1069S24CFCLC Regular fit, Three-button polo collar,
88% recycled polyester, 12% elastane
single jersey, 3 Bar Logo. 100% REC.
PES:Pique:145:



IM8411
SEMI BLUE BURST
01/03/2024

CLUB ANORAK

TM4547S24 Regular fit, Half zip with bungee
drawcord-adjustable hood, 57%
recycled nylon, 31% recycled
polyester, 12% elastane ripstop, Front
pockets, Elastic cuffs. 57% REC.
PA/31% REC.PES/12% EL.Ripstop:169:



IU4528
SEMI BLUE BURST
01/03/2024

ULTIMATE365 TEXTURED QUARTER-ZIP TOP

TM4548S24	Regular fit, Quarter zip with stand-up collar, 100% recycled polyester doubleknit, Different textures on top and bottom, front and back.	Self-fabric cuffs and hem. 100% REC. PES:Doubleknit:220:
XS-2XL		



IU4697
PRELOVED SCARLET
01/03/2024

IU4698
IVORY
01/03/2024

IU4697
SEMI BLUE BURST
01/03/2024

LIGHTWEIGHT HALF-ZIP TOP

TM4544S24LC	Regular fit, Half zip with stand-up collar, 100% recycled polyester doubleknit, Soft, lightweight fabric, Contrast inner collar.	Self-fabric cuffs and hem. 100% REC. PES:Doubleknit:170:
XS-2XL		



IU4516
SEMI BLUE BURST
01/03/2024

IU4515
PRELOVED SCARLET
01/03/2024

ULTIMATE365 PRINTED SHORT

TM6538S24	Regular fit, Belt loops on waist, 57% recycled nylon, 31% recycled polyester, 12% elastane ripstop, Zip fly, Front and back pockets. 57% REC.	PA/31% REC. PES/12% EL:Ripstop:169:
30-40		



IU2842
SEMI BLUE BURST
01/03/2024

IS8890
IVORY
01/03/2024

CREWNECK SWEATSHIRT

TM4545S24	Regular fit, Ribbed crewneck, 67% cotton, 33% recycled polyester doubleknit, Ribbed cuffs and hem, Embroidered details. 67% CO/33%	REC. PES:Doubleknit:300:
XS-2XL		



IU4521
SEMI BLUE BURST
01/03/2024

IU4522
PRELOVED SCARLET
01/03/2024

GO-TO VERSATILE PANT

TM6544S24	Loose fit, Elastic waist with belt loops, 54% cotton, 44% recycled polyester, 2% elastane plain weave, Soft cotton-touch fabric with stretch.	Zip fly, Front and back pockets, Front pleats. 54% CO/44% REC. PES/2% EL:Plain weave:168:
XS-2XL		



IT6766
CHARCOAL
01/03/2024

MEN'S ULTIMATE365 8.5-INCH GOLF SHORT

TM6512S23	Regular fit, Belt loops on stretch waist, 88% recycled polyester, 12% elastane plain weave, Thin, lightweight fabric with four-way stretch, Front and back pockets, adidas-branded silicone gripper tape keep shirts tucked in, Durable water-repellent (DWR) coating.	Moisture-wicking
28-40		



IN2466
SEMI BLUE BURST
01/03/2024

IN2468
SEMI SPARK
01/03/2024

IN2467
PRELOVED SCARLET
01/03/2024

ELVTD 1/4 Z LC

TM4500S23CFLC	Regular fit, Quarter zip with stand-up collar, 71% recycled polyester, 24% viscose, 5% elastane interlock, Soft feel, Banded cuffs and hem
XS-2XL	



IU4491
SEMI BLUE BURST
01/03/2024

IU4490
PRELOVED SCARLET
01/03/2024

ULTIMATE365 TAPERED PANT

TM6535S24	Regular fit, Belt loops on waist, 88% recycled polyester, 12% elastane plain weave, Zip fly, Front and back pockets, Tapered legs, Durable water-repellent (DWR) coating, 88% REC. PES/12% EL:Plain weave:173:
28-40 (30, 32, 34)	



IT7858
SEMI BLUE BURST
01/03/2024

WOMEN'S APPAREL - CORE
SPRING SUMMER
2024

ULTIMATE365 TOUR PRIMEKNIT POLO

TW1512S24 Regular fit Two-button ribbed polo collar adidas PRIMEKNIT, 73% recycled polyester, 27% recycled nylon, seamless, Stretch fabric.

XS-XL



IS8883
PRELOVED INK
08/01/2024

GO-TO HEATHERED POLO

TW3607S23 Regular fit, One-button polo collar, 74% recycled polyester, 19% cotton, 7% elastane single jersey Side vents, Slightly longer back hem, 74% REC.

XS-XL



IA7824
WHITE MELANGE
08/01/2024

IA7823
COLLEGIATE
NAVY MEL
08/01/2024

ULTIMATE365 HEAT.RDY POLO

TW3104S24CF Regular fit, Three-button polo collar, 100% recycled polyester doubleknit, HEAT.RDY, Side vents, Slightly longer back hem, 100% REC.

XS-XL



IN2559
WHITE
08/01/2024

GO-TO STRIPE SHORT SLEEVE POLO

TW3907S24 Regular fit, Two-button polo collar, 100% organic cotton single jersey, Soft, stretchy fabric, Straight hem, 100% ORGANIC CO: Single jersey:180

XS-XL



IP4193
PRELOVED INK
08/01/2024

GO-TO CREST TEE

S24GW6FX110 100% CO: Single jersey:210:

XS-XL



IS3273
PRELOVED INK
08/01/2024

ULTIMATE365 HEAT.RDY POLO (PLUS SIZE)

TW3104S24CFIN Regular fit, Three-button polo collar, 100% recycled polyester doubleknit, HEAT.RDY Side vents, Slightly longer back hem, 100% REC.

1X-4X



IN2555
PRELOVED INK
08/01/2024

GO-TO SHORT SLEEVE POLO

TW3609S24CP Regular fit Mock neck 74% recycled polyester, 19% cotton, 7% elastane single jersey Straight hem All over print, 74% REC. PES/19% CO/7%

XS-XL



IM8091
PRELOVED INK
08/01/2024

ULTIMATE365 JACQUARD POLO

TW3105S24 Regular fit, Quarter zip with low stand-up collar, 70% recycled polyester, 30% recycled nylon jacquard, Ribbed collar, Jacquard pattern.

XS-XL



IP4239
PRELOVED INK
08/01/2024

ULTIMATE365 STRIPE SLEEVELESS POLO

TW3109S24CF Regular fit, Quarter zip with stand-up collar, 88% recycled polyester, 12% elastane single jersey, Side vents, Slightly longer back hem, Shadow-stripe print, 88% REC. PES/12% EL: Single jersey:130:

XS-XL



IT7208
PRELOVED INK
08/01/2024

ULTIMATE365 SOLID SLEEVELESS POLO

TW3201S24 Regular fit, Five-button polo collar, 88% recycled polyester, 12% elastane single jersey. Breathable and moisture wicking. Side vents. Straight hem.

Four-way stretch fabric. 88% REC. PES/12% EL. Single jersey:170:



IP4220
WHITE
08/01/2024

IN2536
BLACK
08/01/2024

ULTIMATE365 SOLID SHORT SLEEVE POLO

TW3200S24 Regular fit, Four-button polo collar, 88% recycled polyester, 12% elastane single jersey. Breathable and moisture-wicking. Side vents, Straight hem.

Four-way stretch fabric. 88% REC. PES/12% EL. Single jersey:170:



IP4216
WHITE
08/01/2024

IN2540
BLACK
08/01/2024

IP4215
PRELOVED INK
08/01/2024

ULTIMATE365 QUARTER-ZIP MOCK

TW3902S24CF Regular fit, Quarter zip with mock neck, 88% recycled polyester, 12% elastane single jersey. Straight hem. Solid and stripe fabric blocking.

Breathable and moisture-wicking. Four-way stretch fabric. 88% REC. PES/12% EL. Single jersey:130:



IT9792
PRELOVED INK
08/01/2024

ULTIMATE365 TOUR WIND.RDY PULLOVER

TW4200S24 Regular fit, Ribbed crewneck, 83% recycled nylon, 17% elastane plain weave. Stretch fabric with full lining. Concealed front zip pockets. Elastic cuffs and hem. Drawcord-adjustable hem. 83% REC. PA/17% EL. Plain weave:95:



IP4180
PRELOVED INK
08/01/2024

GO-TO SWEATER VEST

TW4205S24 Regular fit, V-neck, 55% cotton, 35% recycled polyester, 7% recycled nylon, 3% yak wool knit. Contrast details, Straight hem. 55% CO/35%

REC. PES/7% REC. PA/3% YAK WOOL: Pullover/sweater:7777:



IP8664
WHITE
08/01/2024

GO-TO SWEATSHIRT

TW4206S24 Loose fit, Crewneck with ribbed polo collar, 80% recycled polyester, 20% cotton pique. Ribbed cuffs, hem and collar. 80% REC. PES/20%

CD:Pique:285:



IP4195
PRELOVED INK
08/01/2024

ULTIMATE365 NOVELTY JACKET

TW4207S24 Regular fit, Full zip with stand-up collar, 90% recycled polyester, 10% elastane twill. Front patch pockets. Elastic cuffs and hem. 90% REC.

PES/10% EL. Twill - left hand (S):190:



IP4272
PRELOVED INK
08/01/2024

ULTIMATE365 NOVELTY JACKET (PLUS SIZE)

TW4207S24IN Regular fit, Full zip with stand-up collar, 90% recycled polyester, 10% elastane twill. Front patch pockets. Elastic cuffs and hem. 90% REC.

PES/10% EL. Twill - left hand (S):190:



IN9910
PRELOVED INK
08/01/2024

ULTIMATE365 TEXTURED JACKET

TW4204S24 Regular fit, Full zip with stand-up collar, 96% recycled polyester, 4% elastane waffle. Stretch fabric, Front pockets, Princess seams, Wide hem.

96% REC. PES/4% EL. Waffle:195:



IP4267
WHITE
08/01/2024

IP4266
BLACK
08/01/2024

IP4265
COLLEGIATE NAVY
08/01/2024

ULTIMATE365 HALF-ZIP LAYERING TOP

TW4202S24	Regular fit, Half zip with stand-up collar, 75% recycled polyester, 25% elastane doubleknit, Drop shoulders, Front zip pockets, Self-fabric	cuffs and hem, 75% REC.PES/25% EL:Doubleknit:215:	
XS-XL			



IN2548
WHITE
08/01/2024

IP4271
COLLEGIATE NAVY
08/01/2024

RAIN.RDY JACKET

TW5557F22B	Regular fit, Full zip with stand-up collar and waterproof zipper, Waterproof 100% recycled polyester interlock, Ultra-flat and durable	three-layer fabric, RAIN.RDY, Front zip pockets and chest zip pocket, Adjustable cuffs, Fully seam-sealed, UV 50+ factor, RAIN.RDY, 100% REC.	PES:Interlock:120:	
XS-XL				



IK9567
ARCTIC NIGHT
01/12/2023

HI5597
BLACK
01/12/2023

ULTIMATE365 TOUR PLEATED DRESS

TW6881S24	Regular fit, Snap placket with ribbed polo collar, 65% recycled polyester, 35% polyester interlock, TWISTKNIT lightweight stretch fabric, Concealed	side zip pockets and one back pocket, Racerback, Separate undershorts with side pocket, 65% REC. PES/35% PES:Interlock:134:	
XS-XL			



IP4182
PRELOVED INK
08/01/2024

FROSTGUARD JACKET

TW5604F23CF	Regular fit, Full zip with stand-up collar, Main: 83% recycled nylon, 17% elastane plain weave, Sleeve: 100% recycled polyester fleece,	Inner pocket for small valuables, Cuffed sleeves, Primaloft® GOLD insulation, Brushed tricot pocket for warmth, Durable water-resistant coating [DWR], 83% REC.PA/17% EL:Plain weave:95:	
XS-XL			



IJ5096
BLACK
01/12/2023

RAIN.RDY JACKET

TW5606F23	Regular fit, Full zip with drawcord-adjustable hood, 100% recycled polyester ripstop, Lightweight material with stretch and raised knit	backer fabric, RAIN.RDY, Front zip pockets Seam-sealed, RAIN.RDY, 100% REC.PES:Ripstop:86:	
XS-XL			



HZ5942
COLLEGIATE NAVY
01/12/2023

ULTIMATE365 TWISTKNIT DRESS

TW6104S24	Regular fit Crewneck with ribbed insert 80% recycled polyester, 20% polyester interlock TWISTKNIT lightweight stretch fabric Front and	back pockets Shaped hem Separate undershorts with side pocket, 80% REC.PES/20% PES:Interlock:110:	
XS-XL			



IR7193
PRELOVED INK
08/01/2024

FROSTGUARD VEST

TW5605F23	Regular fit, Full zip with low collar, Main: 83% recycled nylon, 17% elastane plain weave, Lining: 100% recycled polyester polar fleece, Inner	pocket for small valuables, Ribbing at back arm openings, Primaloft® GOLD insulation, Brushed tricot pocket for warmth, Durable water-repellent [DWR] coating, 83% REC.PA/17% EL:Plain weave:95:	
XS-XL			



HY7210
BLACK
01/12/2023

PROVISIONAL JACKET

TW5558F22	100% REC.PES:Ripstop:86:	
XS-XL		



HG6997
BLACK
01/12/2023

GO-TO ROMPER

TW6868S24	Regular fit, full center front zip with polo collar, 97% recycled polyester, 3% elastane 1x1 rib, Stretch fabric, Front and back pockets, Cap sleeves,	Two front pleats, 97% REC.PES/3% EL:1 x 1 rib:180:	
XS-XL			



IP8665
WHITE
08/01/2024

IP4197
PRELOVED INK
08/01/2024

ULTIMATE365 SLEEVELESS DRESS

TW6103S24	Regular fit, Full zip with stand-up collar, 89% recycled polyester, 11% elastane interlock. , Texture and fabric blocking, Separate undershorts	with side pocket, 89% REC.PES/11% EL:Interlock:220:
XS-XL		



IP4301
BLACK
08/01/2024

ULTIMATE365 FRILL SKORT

TW6900S24	Regular fit, Wide elastic waist, Upper part: 89% recycled polyester, 11% elastane interlock, Lower part: 93% recycled polyester, 7% elastane	ottoman, Front and back pockets, Attached undershorts with side pocket, Stretch fabric, 89% REC. PES/11% EL:Interlock:220:
XS-XL		



IP4275
WHITE
08/01/2024

IP4274
PRELOVED INK
08/01/2024

GO-TO PLEATED SHORT

TW6896S24	Regular fit, Belt loops on waist, 100% recycled polyester doubleknit, Stretch fabric, Front and back pockets, Elastic back waist, Zip fly3.5" inseam. 100%	REC.PES:Doubleknit:200:
XS-XL		



IP4198
PRELOVED INK
08/01/2024

IP4199
BLACK
08/01/2024

ULTIMATE365 TWISTKNIT SKORT

TW6886S24	Regular fit, Half zip with stand-up collar, 90% recycled polyester, 10% elastane twill, Concealed side zip pockets, One back pocket, Solid	and stripe fabric blocking, Separate undershorts with side pocket, 90% REC.PES/10% EL:Twill - left hand (S):190:
XS-XL		



IP4302
PRELOVED INK
08/01/2024

ULTIMATE365 SOLID SKORT

TW6894S24	Regular fit, Power-mesh waist, 90% recycled polyester, 10% elastane twill, AEROREADY, Two front and two back pockets, Attached undershorts	with side pocket. 90% REC.PES/10% EL:Twill - right hand (Z):253:
XS-XL		



IP2155
BLACK
08/01/2024

IP8677
WHITE
08/01/2024

IP2152
COLLEGIATE NAVY
08/01/2024

ULTIMATE365 BERMUDA SHORT

TW6893S24	Regular fit, Elastic waist, 88% recycled polyester, 12% elastane double weave, Stretch-woven fabric, Front and back pockets, Side hem	vents. 90% REC.PES/10% EL:Twill - right hand (Z):253:
XS-XL		



IS7131
BLACK
01/12/2023

IS7129
COLLEGIATE NAVY
01/12/2023

IS7130
WHITE
01/12/2023

ULTIMATE365 TWISTKNIT SKORT

TW6886S24	Regular fit, Elastic waist with internal drawcord, 80% recycled polyester, 20% polyester interlock, TWISTKNIT lightweight stretch fabric, Front and	back pockets, Attached undershorts with side pocket, Scoop hem, Slightly longer back hem, 15" length, 80% REC.PES/20% PES:Interlock:110:
XS-XL		



IP8682
WHITE
08/01/2024

ULTIMATE365 TWISTKNIT SHORT

TW6895S24	Regular fit, Elastic waist, Main: 80% recycled polyester, 20% polyester taffeta, Lining: 94% recycled polyester, 6% elastane mesh,	TWISTKNIT lightweight stretch fabric, Front and back pockets, 4" inseam, Side vents. 80% REC.PES/20% PES:Taffeta:98:
XS-XL		



IP8683
PRELOVED INK
08/01/2024

ULTIMATE365 TOUR TWISTKNIT PANT

TW6883S24	Regular fit, Belt loops on waist, 100% recycled polyester doubleknit, TWISTKNIT lightweight stretch fabric, Mid rise, Front and back	pockets, Straight leg. 100% REC. PES:Doubleknit:200:
XS-XL		



IN2546
PRELOVED INK
08/01/2024

GO-TO JOGGER

TW6897S24	Regular fit, Elastic waist with drawcord, 54% cotton, 44% recycled polyester, 2% elastane plain weave	tapered at ankle, Ankle length, Front pleats 54% CO/44% REC.PES/2% EL.Plain weave:168:
XS-XL	Front and back pockets, Slightly	



IN2551
BLACK
08/01/2024

IP2157
PRELOVED INK
08/01/2024

ULTIMATE365 PRINTED FLARE PANT

TW6892S24	Regular fit, Elastic waist with power-mesh lining, 90% recycled polyester, 10% elastane twill, Stretch-woven fabric, Front and	back pockets, Slightly flared legs. 90% REC.PES/10% EL:Twill - right hand (Z):253:
XS-XL		



IP4290
PRELOVED INK
08/01/2024

PINTUCK PULL ON PANT

TW6868S23CF	Slim fit, Pull-on construction, 90% recycled polyester, 10% elastane twill, Soft, lightweight stretch fabric, Front and back pockets. 90% REC.	PES/10% EL:Twill - right hand (Z):253:
XS-XL		



HY4087
BLACK
01/12/2023

HY4088
COLLEGIATE NAVY
01/12/2023

POCKET LEGGING

TW6844S23	Tight fit, Stretch waist, 85% recycled polyester, 15% elastane interlock	Side pockets, HEAT.RDY. 85% REC. PES/15% EL:Interlock:250:
XS-XL		



HT1281
BLACK
01/12/2023

HT1280
COLLEGIATE NAVY
01/12/2023

ULTIMATE365 JOGGER

TW6890S24	Regular fit, Elastic waist with drawcord, 88% recycled polyester, 12% elastane double weave, Front and back pockets, Elastic cuffs. 88% REC.	PES/12% EL:Doubleweave:177:
XS-XL		



IU0435
PRELOVED INK
08/01/2024

RAIN.RDY PANT

TW6840F22B	Regular fit with mid rise, Elastic waist with drawcord, Waterproof / breathable 10k / 10k 100% recycled polyester interlock, Ultralight	three-layer stretch fabric, RAIN.RDY, Front zip pockets and one back pocket, Elastic cuffs and ankle zips, Quiet material will not disturb golf swing, UV 50+ factor. 100% REC. PES:Interlock:120:
S-XL (S, R, T)		



HI5598
BLACK
01/12/2023

ULTIMATE365 ANKLE PANT

TW6891S24	Regular fit, Elastic waist with power-mesh lining, 90% recycled polyester, 10% elastane twill, Stretch-woven fabric, Front and back pockets, Ankle	slits, 90% REC.PES/10% EL:Twill - right hand (Z):253:
XS-XL		



IP4286
WONDER TAUPE
08/01/2024

IP4288
BLACK
08/01/2024

IN2552
COLLEGIATE NAVY
08/01/2024

IP4287
WHITE
08/01/2024

ULTIMATE365 JOGGER (PLUS SIZE)

TW6890S24IN	Regular fit, Elastic waist with drawcord, 88% recycled polyester, 12% elastane double weave, Front and back pockets, Elastic cuffs. 88% REC.	PES/12% EL:Doubleweave:177:
1X-4X		



IP9065
PRELOVED INK
08/01/2024

PROVISIONAL PANT

TW6866F22	100% REC.PES:Ripstop:86:
XS-XL	



HG6942
BLACK
01/12/2023

WOMEN'S APPAREL - Q1
SPRING SUMMER
2024

ULTIMATE365 TOUR HEAT.RDY SLEEVELESS POLO

TW1513S24	Regular fit, Snap placket with ribbed collar, 100% recycled polyester doubleknit, HEAT.RDY. Straight hem, Fabric stays cool and dry with no	sweat marks, Side vents, 100% REC. PES:Doubleknit:142:
XS-XL		



IP8654
CRYSTAL JADE
08/01/2024

ULTIMATE365 TOUR PRIMEKNIT POLO

TW1512S24	Regular fit, Two-button ribbed polo collar, adidas PRIMEKNIT 73% recycled polyester, 27% recycled nylon seamless, Stretch fabric,	Straight hem, 3D contrast stripe fabric, 73% REC. PES/27% REC. PA:Seamless:0:
XS-XL		



IP4176
CRYSTAL JADE
08/01/2024

ULTIMATE365 TWISTKNIT LONG SLEEVE

TW3110S24	Regular fit, Crewneck, 65% recycled polyester, 35% polyester interlock, TWISTKNIT lightweight stretch fabric, Side hem vents, Straight hem, Very	lightweight, 65% REC. PES/35% PES:Interlock:134:
XS-XL		



IP8679
CRYSTAL JADE
08/01/2024

ULTIMATE365 TOUR HEAT.RDY MOCK NECK POLO

TW1514S24	Regular fit, Mock neck, 100% recycled polyester jacquard, Stretch fabric stays cool and dry, HEAT.RDY. Side vents, Scoop hem, 100% REC.	PES:Jacquard:120:
XS-XL		



IP8656
PRELOVED FIG
08/01/2024

ULTIMATE365 TWISTKNIT POLO

TW3102S24	Regular fit, Crewneck with ribbed polo collar, 80% recycled polyester, 20% polyester interlock, TWISTKNIT lightweight stretch fabric, Side	hem vents, Straight hem, 80% REC. PES/20% PES:Interlock:110:
XS-XL		



IP8678
PRELOVED INK
08/01/2024

IP4203
WHITE
08/01/2024

GO-TO STRIPE SHORT SLEEVE POLO

TW3907S24	Regular fit, Two-button polo collar, 100% organic cotton single jersey. Soft, stretchy fabric, Straight hem .	100% ORGANIC CO:Single jersey:180:
XS-XL		



IP8663
COLLEGIATE GREEN
08/01/2024

WOMEN'S GO-TO SHORT SLEEVE POLO

TW3609S24CP	Regular fit, Mock neck, 74% recycled polyester, 19% cotton, 7% elastane single jersey, Straight hem, Allover print, 74% REC. PES/19% CO/7%	EL:Single jersey:190:
XS-XL		



IV6987
COLLEGIATE GREEN
08/01/2024

GO-TO HEATHERED POLO

TW3607S23	74% REC. PES/19% CO/7% EL:Single jersey:190:	
XS-XL		



IP4188
CRYSTAL JADE MEL.
08/01/2024

ULTIMATE365 JACQUARD POLO

TW3105S24	Regular fit, Quarter zip with low stand-up collar, 70% recycled polyester, 30% recycled nylon jacquard, Ribbed collar, Jacquard pattern,	Scoop hem, 70% REC. PES/30% REC. PA:Jacquard:140:
XS-XL		



IP8690
PRELOVED FIG
08/01/2024

ULTIMATE365 HEAT.RDY POLO

TW3104S24CF	Regular fit, Three-button polo collar, 100% recycled polyester doubleknit, HEAT.RDY, Side vents, Slightly longer back hem. 100% REC.	PES:Doubleknit:120:
XS-XL		



IN2541
PRELOVED FIG
08/01/2024

ULTIMATE365 HEAT.RDY POLO (PLUS SIZE)

TW3104S24CFIN	Regular fit, Three-button polo collar, 100% recycled polyester doubleknit, HEAT.RDY, Side vents, Slightly longer back hem. 100% REC.	PES:Doubleknit:120:
1X-4X		



IN2554
PRELOVED FIG
08/01/2024

ULTIMATE365 PRINTED POLO

TW3103S24	Regular fit, V-neck with low collar, 88% recycled polyester, 12% elastane single jersey, Printed collar, shoulder stripe and cuffs, Straight hem.	Breathable and moisture-wicking, Four-way stretch fabric. 88% REC. PES/12% EL:Single jersey:170:
XS-XL		



IP8688
PUTTY MAUVE
08/01/2024

ULTIMATE365 OTTOMAN PRINTED SLEEVELESS POLO

TW3908S24	Regular fit, Quarter-zip with mock neck, 93% recycled polyester, 7% elastane single jersey, All-over print, Scoop hem. 93% REC.PES/7%	EL:Single jersey:160:
XS-XL		



IP4230
CRYSTAL JADE
08/01/2024

IP8689
CRYSTAL JADE
08/01/2024

ULTIMATE365 SLEEVELESS MOCK NECK POLO

TW3901S24	Regular fit, Mock neck, 90% recycled polyester, 10% elastane mesh, Notched side hem. 90% REC.PES/10% EL:Mesh:160:	
XS-XL		



IP8696
CRYSTAL JADE
08/01/2024

ULTIMATE365 SOLID SLEEVELESS POLO

TW3201S24	Regular fit, Five-button polo collar, 88% recycled polyester, 12% elastane single jersey, Breathable and moisture wicking, Side vents, Straight hem.	Four-way stretch fabric: 88% REC. PES/12% EL:Single jersey:170:
XS-XL		



IP8685
PRELOVED FIG
08/01/2024

IP4217
GREEN SPARK
08/01/2024

ULTIMATE365 TWISTKNIT HOODIE

TW4201S24	Regular fit, Half zip with drawcord-adjustable hood, 65% recycled polyester, 35% polyester interlock, TWISTKNIT lightweight stretch fabric, Front zip pockets, Elastic cuffs and hem. 65% REC.PES/35%	PES:Interlock:134:
XS-XL		



IP8681
CRYSTAL JADE
08/01/2024

GO-TO SWEATER VEST

TW4205S24	Regular fit, V-neck, 55% cotton, 35% recycled polyester, 7% recycled nylon, 3% yak wool knit, Contrast details, Straight hem. 55% CO/35%	REC.PES/7% REC.PA/3% YAK WOOL:Pulllover/sweater:7777:
XS-XL		



IP4194
PUTTY MAUVE
08/01/2024

GO-TO SWEATSHIRT

TW4206S24	Loose fit, Crewneck with ribbed polo collar, 80% recycled polyester, 20% cotton pique, Ribbed cuffs, hem and collar. 80% REC.PES/20%	CO:Pique:285:
XS-XL		



IP8667
CRYSTAL JADE
08/01/2024

ULTIMATE365 TEXTURED JACKET

TW4204S24	Regular fit, Full zip with stand-up collar, 96% recycled polyester, 4% elastane waffle, Stretch fabric, Front pockets, Princess seams, Wide hem.	96% REC.PES/4% EL.:Waffle:195:
XS-XL		



IN4269
PRELOVED FIG
08/01/2024

ULTIMATE365 TOUR PLEATED SKORT

TW6882S24	Regular fit, Power mesh waist, 65% recycled polyester, 35% polyester interlock, TWISTKNIT lightweight stretch fabric, Concealed side zip pockets and one back pocket, Attached undershorts with side pocket, 15" length	
XS-XL		



IP8659
PUTTY MALIVE
08/01/2024

IN4265
PRELOVED FIG
08/01/2024

ULTIMATE365 TOUR TWISTKNIT PANT

TW6883S24	Regular fit, Belt loops on waist, 100% recycled polyester doubleknit, TWISTKNIT lightweight stretch fabric, Mid rise, Front and back pockets, Straight leg, 100% REC. PES:Doubleknit:200:	
XS-XL		



IP8660
PRELOVED FIG
08/01/2024

ULTIMATE365 TOUR PLEATED DRESS

TW6881S24	Regular fit, Snap placket with ribbed polo collar, 65% recycled polyester, 35% polyester interlock, TWISTKNIT lightweight stretch fabric, Concealed side zip pockets and one back pocket, Racerback, Separate undershorts with side pocket, 65% REC.PES/35% PES:Interlock:134:	
XS-XL		



IR8713
PRELOVED FIG
08/01/2024

ULTIMATE365 TWISTKNIT SKORT

TW6886S24	Regular fit, Elastic waist with internal drawcord, 80% recycled polyester, 20% polyester interlock, TWISTKNIT lightweight stretch fabric, Front and back pockets, Attached undershorts with side pocket, Scoop hem, Slightly longer back hem, 15" length, 80% REC.PES/20% PES:Interlock:110:	
XS-XL		



IP4211
CRYSTAL JADE
08/01/2024

ULTIMATE365 PRINTED FLARE PANT

TW6892S24	Regular fit, Elastic waist with power-mesh lining, 90% recycled polyester, 10% elastane twill, Stretch-woven fabric, Front and back pockets, Slightly flared legs, 90% REC.PES/10% EL.:Twill - right hand (Z):253:	
XS-XL		



IP8710
PRELOVED FIG
08/01/2024

ULTIMATE365 SLEEVELESS DRESS

TW6103S24	Regular fit, Full zip with stand-up collar, 89% recycled polyester, 11% elastane interlock, Texture and fabric blocking, Separate undershorts with side pocket, 89% REC.PES/11% EL:Interlock:220:	
XS-XL		



IP8711
BLACK/COLLEGIATE NAVY
08/01/2024

ULTIMATE365 PRINTED SKORT

TW6888S24	Regular fit, Elastic waist with power-mesh lining, 89% recycled polyester, 11% elastane interlock, Soft, stretchy fabric, 16" length, Attached undershorts with side pocket, Allover graphic, Front and back pockets	
XS-XL		



IP8705
PRELOVED FIG
08/01/2024

WOMEN'S APPAREL - Q2
SPRING SUMMER
2024

ULTIMATE365 TOUR HEAT.RDY SLEEVELESS POLO

TW1513S24	Regular fit, Snap placket with ribbed collar, 100% recycled polyester doubleknit, HEAT.RDY, Straight hem, Fabric stays cool and dry with no sweat marks, Side vents, 100% REC. PES:Doubleknit:142:
XS-XL	



IP4175
SEMI SPARK
01/03/2024

ULTIMATE365 TOUR PRIMEKNIT POLO

TW1512S24	Regular fit, Two-button ribbed polo collar, adidas PRIMEKNIT 73% recycled polyester, 27% recycled nylon seamless, Stretch fabric, Straight hem, 3D contrast stripe fabric, 73% REC. PES/27% REC. PA:Seamless:0:
XS-XL	



IP4177
IVORY
01/03/2024

ULTIMATE365 TWISTKNIT LONG SLEEVE

TW3110S24	Regular fit, Crewneck, 65% recycled polyester, 35% polyester interlock, TWISTKNIT lightweight stretch fabric, Side hem vents, Straight hem, Very lightweight, 65% REC. PES/35% PES:Interlock:134:
XS-XL	



IN9913
CHARCOAL
01/03/2024

ULTIMATE365 TWISTKNIT POLO

TW3102S24	Regular fit, Crewneck with ribbed polo collar, 80% recycled polyester, 20% polyester interlock, TWISTKNIT lightweight stretch fabric, Side hem vents, Straight hem, 80% REC. PES/20% PES:Interlock:110:
XS-XL	



IP4202
SEMI SPARK
01/03/2024

ULTIMATE365 OTTOMAN PRINTED SLEEVELESS POLO

TW3908S24	Regular fit, Quarter-zip with mock neck, 93% recycled polyester, 7% elastane single jersey, Allover print, Scoop hem, 93% REC. PES/7% EL:Single jersey:160:
XS-XL	



IP4233
PRELOVED SCARLET
01/03/2024

IP4232
SEMI SPARK
01/03/2024

IP4231
SEMI BLUE BURST
01/03/2024

ULTIMATE365 JACQUARD POLO

TW3105S24	Regular fit, Quarter zip with low stand-up collar, 70% recycled polyester, 30% recycled nylon jacquard, Ribbed collar, Jacquard pattern, Scoop hem, 70% REC. PES/30% REC. PA:Jacquard:140:
XS-XL	



IP4240
SEMI BLUE BURST
01/03/2024

IP4241
PRELOVED SCARLET
01/03/2024

ULTIMATE365 HEAT.RDY POLO

TW3104S24CF	Regular fit, Three-button polo collar, 100% recycled polyester doubleknit, HEAT.RDY, Side vents, Slightly longer back hem, 100% REC. PES:Doubleknit:120:
XS-XL	



IN2556
SEMI BLUE BURST
01/03/2024

IN2557
PRELOVED SCARLET
01/03/2024

IN2558
PRELOVED INK
01/03/2024

ULTIMATE365 STRIPE SLEEVELESS POLO

TW3109S24CF	Regular fit, Quarter zip with stand-up collar, 88% recycled polyester, 12% elastane single jersey, Side vents, Slightly longer back hem, Shadow-stripe print, 88% REC. PES/12% EL:Single jersey:130:
XS-XL	



IT7210
PRELOVED SCARLET
01/03/2024

ULTIMATE365 SLEEVELESS MOCK NECK POLO

TW3901S24	Regular fit, Mock neck, 90% recycled polyester, 10% elastane mesh, Notched side hem, 90% REC. PES/10% EL:Mesh:160:
XS-XL	



IP4248
IVORY
01/03/2024

ULTIMATE365 PRINTED QUARTER-ZIP MOCK

TW3903S24	Regular fit, Quarter zip with mock neck, 88% recycled polyester, 12% elastane single jersey, Allover print, Breathable and moisture-wicking.	Four-way stretch fabric. 88% REC. PES/12% EL:Single jersey:170:
XS-XL		



IP4257
SEMI BLUE BURST
01/03/2024

ULTIMATE365 TWISTKNIT HOODIE

TW4201S24	Regular fit, Half zip with drawcord-adjustable hood, 65% recycled polyester, 35% polyester interlock, TWISTKNIT lightweight stretch fabric, Front zip pockets, Elastic cuffs and hem. 65% REC. PES/35% PES:Interlock:134:
XS-XL	



IP4208
CHARCOAL
01/03/2024

ULTIMATE365 TOUR PLEATED DRESS

TW6881S24	Regular fit, Snap placket with ribbed polo collar, 65% recycled polyester, 35% polyester interlock, TWISTKNIT lightweight stretch fabric, Concealed side zip pockets and one back pocket, Racerback, Separate undershorts with side pocket. 65% REC. PES/35% PES:Interlock:134:
XS-XL	



IP4183
SEMI BLUE BURST
01/03/2024

ULTIMATE365 PRINTED POLO

TW3103S24	Regular fit, V-neck with low collar, 88% recycled polyester, 12% elastane single jersey, Printed collar, shoulder stripe and cuffs, Straight hem.	Breathable and moisture-wicking, Four-way stretch fabric. 88% REC. PES/12% EL:Single jersey:170:
XS-XL		



IP4227
SEMI BLUE BURST
01/03/2024

ULTIMATE365 NOVELTY JACKET

TW4207S24	Regular fit, Full zip with stand-up collar, 90% recycled polyester, 10% elastane twill, Front patch pockets, Elastic cuffs and hem. 90% REC.	PES/10% EL:Twill - left hand (S):190:
XS-XL		



IP4273
CHARCOAL
01/03/2024

ULTIMATE365 TOUR PLEATED SKORT

TW6882S24	Regular fit, Power mesh waist, 65% recycled polyester, 35% polyester interlock, TWISTKNIT lightweight stretch fabric, Concealed side zip pockets and one back pocket, Attached undershorts with side pocket, 15" length. 65% REC. PES/35% PES:Interlock:134:
XS-XL	



IP4185
IVORY
01/03/2024

IP4184
CHARCOAL
01/03/2024

ULTIMATE365 SOLID SLEEVELESS POLO

TW3201S24	Regular fit, Five-button polo collar, 88% recycled polyester, 12% elastane single jersey, Breathable and moisture wicking, Side vents, Straight hem.	Four-way stretch fabric. 88% REC. PES/12% EL:Single jersey:170:
XS-XL		



IP4218
SEMI SPARK
01/03/2024

IP4214
SEMI BLUE BURST
01/03/2024

IP4219
PRELOVED SCARLET
01/03/2024

ULTIMATE365 TEXTURED JACKET

TW4204S24	Regular fit Full zip with stand-up collar 96% recycled polyester, 4% elastane waffle	Stretch fabric Front pockets Princess seams Wide hem
XS-XL		



IN4266
SEMI BLUE BURST
01/03/2024

IP4263
PRELOVED SCARLET
01/03/2024

ULTIMATE365 TWISTKNIT SKORT

TW6886S24	Regular fit, Elastic waist with internal drawcord, 80% recycled polyester, 20% polyester interlock, TWISTKNIT lightweight stretch fabric, Front and back pockets, Attached undershorts with side pocket, Scoop hem, Slightly longer back hem, 15" length. 80% REC. PES/20% PES:Interlock:110:
XS-XL	



IP4212
CHARCOAL
01/03/2024

ULTIMATE365 FRILL SKORT

TW6900S24	Regular fit, Wide elastic waist, Upper part: 89% recycled polyester, 11% elastane interlock. Lower part: 93% recycled polyester, 7% elastane	ottoman, Front and back pockets, Attached undershorts with side pocket, Stretch fabric. 89% REC. PES/11% EL:Interlock:220:
XS-XL		



IP4276
SEMI SPARK
01/03/2024

IN2550
SEMI BLUE BURST
01/03/2024

ULTIMATE365 TWISTKNIT SHORT

TW6895S24	Regular fit, Elastic waist, Main: 80% recycled polyester, 20% polyester taffeta. Lining: 94% recycled polyester, 6% elastane mesh,	TWISTKNIT lightweight stretch fabric, Front and back pockets, 4" inseam, Side vents. 80% REC.PES/20% PES:Taffeta:98:
XS-XL		



IP4210
IVORY
01/03/2024

ULTIMATE365 ANKLE PANT

TW6891S24	Regular fit, Elastic waist with power-mesh lining, 90% recycled polyester, 10% elastane twill, Stretch-woven fabric, Front and back pockets, Ankle	slits, 90% REC.PES/10% EL:Twill - right hand (Z):253:
XS-XL		



IP4285
CHARCOAL
01/03/2024

ULTIMATE365 PRINTED SKORT

TW6888S24	Regular fit, Elastic waist with power-mesh lining, 89% recycled polyester, 11% elastane interlock, Soft, stretchy fabric, 16" length, Attached	undershorts with side pocket, All over graphic, Front and back pockets. 89% REC.PES/11% EL:Interlock:220:
XS-XL		



IP4281
SEMI BLUE BURST
01/03/2024

ULTIMATE365 JOGGER

TW6890S24	Regular fit, Elastic waist with drawcord, 88% recycled polyester, 12% elastane double weave, Front and back pockets, Elastic cuffs. 88% REC.	PES/12% EL:Doubleweave:177:
XS-XL		



IU0436
CHARCOAL
01/03/2024

ULTIMATE365 SOLID SKORT

TW6894S24	Regular fit, Power-mesh waist, 90% recycled polyester, 10% elastane twill, AEROREADY, Two front and two back pockets, Attached undershorts	with side pocket, 90% REC.PES/10% EL:Twill - right hand (Z):253:
XS-XL		



IS5504
PRELOVED SCARLET
01/03/2024

ULTIMATE365 TOUR TWISTKNIT PANT

TW6883S24	Regular fit, Belt loops on waist, 100% recycled polyester doubleknit, TWISTKNIT lightweight stretch fabric, Mid rise, Front and back	pockets, Straight leg, 100% REC. PES:Doubleknit:200:
XS-XL		



IP4186
CHARCOAL
01/03/2024



JUNIOR APPAREL
SPRING SUMMER
2024

BOYS SPORT COLLAR POLO

TB1604S24	Regular fit, Two-button sport polo collar, 100% recycled polyester doubleknit, HEAT.RDY, 3 Bar Logo, 100% REC.PES:Doubleknit:120:
7-16Y	



IP1636
WHITE
08/01/2024

IU3502
BLUE BURST
08/01/2024

BOYS PERFORMANCE POLO

TB1607S24	Regular fit, Three-button polo collar, 100% recycled polyester piqué, 3 Bar Logo, 100% REC.PES:Pique:172:
7-16Y	



IU3513
BLACK
08/01/2024

IP9697
COLLEGIATE
NAVY
08/01/2024

IU3512
WHITE
08/01/2024

IU3514
COLLEGIATE RED
08/01/2024

YOUTH WINTER JACKET

TB4010F23CF2	100% REC.PES:Spacer:195:
7-16Y	



IU4937
BLACK
01/12/2023

BOYS SCRIPTED POLO

TB1605S24	Regular fit, Three-button polo collar, 88% recycled polyester, 12% elastane single jersey, AllOver print, 88% REC. PES/12% EL:Single jersey:170:
7-16Y	



IU3501
SEMI SPARK
08/01/2024

IM8255
CRYSTAL JADE
08/01/2024

QUARTER-ZIP LAYER TOP

TB5003S24CF	Slim fit, Quarter zip with stand-up collar, 65% cotton, 35% recycled polyester doubleknit, Self-fabric cuffs and hem. 65% CO/35% REC. PES:Doubleknit:180:
7-16Y	



IS765
COLLEGIATE
NAVY
08/01/2024

IS764
BLACK
08/01/2024

PROVISIONAL JACKET

TB5002F22	100% REC.PES:Plain weave:110:
7-16Y	



HD1040
GREY THREE
01/12/2023

BOYS STRIPED POLO

TB1606S24	Regular fit, Three-button, ribbed polo collar, 93% recycled polyester, 7% elastane single jersey, Contrast collar. 93% REC.PES/7% EL:Single jersey:160:
7-16Y	



IP1638
GREEN SPARK
08/01/2024

IU3500
COLLEGIATE NAVY
08/01/2024

SPORT HOODIE

TB4011S24	Regular fit, Hood with snap button on front, 70% cotton, 30% recycled polyester French terry, Kangaroo pocket, Self-fabric cuffs and hem. 70% CO/30% REC.PES:French terry:300:
7-16Y	



IP9699
WHITE
08/01/2024

IU3511
COLLEGIATE NAVY
08/01/2024

BOYS SPORT SHORTS

TB6329S24	Regular fit, Elastic waist with drawcord, 89% recycled polyester, 11% elastane doubleweave, Belt loops, Front pockets, One back pocket. 7.5" inseam. 89% REC.PES/11% EL:Doubleweave:165:
7-16Y	



IN1271
HEMP
08/01/2024

BOYS ULTIMATE ADJUSTABLE SHORT



TB6328S24	Regular fit, Elastic waist with drawcord, 100% recycled polyester twill, Belt loops, Front pockets, One back pocket, 7.5" inseam. 100% REC.	PES:Twill - right hand (Z):152:
7-16Y		



IU3506
GREY TWO
08/01/2024

IP9695
BLACK
08/01/2024

IU3505
COLLEGIATE
NAVY
08/01/2024

BOYS ULTIMATE ADJUSTABLE PANT



TB6327S24	Regular fit, Elastic waist with drawcord, 100% recycled polyester twill, Belt loops, Front pockets, One back pocket. 100% REC.PES:Twill -	right hand (Z):152:
7-16Y		



IP9694
GREY TWO
08/01/2024

IU3504
BLACK
08/01/2024

PROVISIONAL PANT



TB6002F22	100% REC.PES:Plain weave:110:
7-14Y	



HD1052
GREY FIVE
01/12/2023

GIRLS HEAT.RDY SPORT POLO

TG1588S24	Regular fit, Crewneck, 100% recycled polyester doubleknit, HEAT.RDY. Cap sleeves. 100% REC. PES:Doubleknit:120:
7-14Y	



IP1637
IVORY
08/01/2024

IU3498
PRELOVED FIG
08/01/2024

GIRLS PERFORMANCE POLO

TG1590S24	Regular fit, Three-button polo collar, 100% recycled polyester piqué, Cap sleeves. 100% REC.PES:Pique:172:
7-14Y	



IU3510
COLLEGIATE RED
08/01/2024

IU3508
COLLEGIATE NAVY
08/01/2024

IP9696
WHITE
08/01/2024

IU3509
BLACK
08/01/2024

GIRLS ALLOVER PRINT SKORT

TG6348S24	Regular fit, Elastic waist, 89% recycled polyester, 11% elastane interlock, Front pockets, One back pocket, Attached undershorts. 89% REC.PES/11% EL:Interlock:220:
7-14Y	

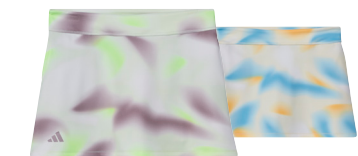

IM8278
SEMI SPARK
08/01/2024

IM8277
GREEN SPARK
08/01/2024

GIRLS ALL OVER PRINT POLO

TG1591S24	Regular fit, Three-button polo collar, 88% recycled polyester, 12% elastane single jersey, Contrast collar. 88% REC.PES/12% EL:Single jersey:170:
7-14Y	



IM8275
GREEN SPARK
08/01/2024

IM8276
SEMI SPARK
08/01/2024

GIRLS FLEECE 1/4 ZIP

TG4023F23	Regular fit, Half zip with crewneck collar, 89% recycled polyester, 11% elastane interlock, AEROREADY, Wide elastic waist, Side-seam pockets and one back pocket, Separate shorts with pockets. 89% REC.PES/11% EL:Interlock:220:
7-14Y	



IP3248
PRELOVED FIG
08/01/2024

GIRLS ULTIMATE SKORT

TG6350S24	Regular fit, Elastic waist, 88% recycled polyester, 12% elastane single jersey, Front pockets, Back zip pocket, Attached undershorts. 88% REC.PES/12% EL:Single jersey:170:
7-14Y	



IU3516
COLLEGIATE NAVY
08/01/2024

IU3497
BLISS PINK
08/01/2024

IU3496
WHITE
08/01/2024

GIRLS SLEEVELESS POLO

TG1589S24	Regular fit, Three-button, ribbed polo collar, 93% recycled polyester, 7% elastane single jersey, Contrast collar. 93% REC.PES/7% EL:Single jersey:160:
7-14Y	



IU3499
SPARK
08/01/2024

IP9701
GREEN SPARK
08/01/2024

GIRLS SPORTS DRESS

TG1587S24	Regular fit, Half zip with crewneck collar, 89% recycled polyester, 11% elastane interlock, AEROREADY, Wide elastic waist, Side-seam pockets and one back pocket, Separate shorts with pockets. 89% REC.PES/11% EL:Interlock:220:
7-14Y	



IP9702
BLACK
08/01/2024

GIRLS PULL ON PANT

TG6347F23	100% REC.PES:Twill - right hand (2):152:
7-14Y	



HY0172
BLACK
01/12/2023



TEAMWEAR
SPRING SUMMER
2024

Carts
←

MENS PERFORMANCE POLO



TM1377S24	Regular fit, Three-button ribbed polo collar, 100% recycled polyester piqué, 3 Bar Logo, 100% REC.PES:Pique:172:
XS-2XL	



IU4438 COLLEGIATE ROYAL 08/01/2024
IQ2935 BLACK 08/01/2024
IU4443 GREY THREE 08/01/2024
IU4433 SOLAR PINK 08/01/2024
IU4441 WHITE 08/01/2024
IU4442 COLLEGIATE NAVY 08/01/2024
IU4435 CLEAR SKY 08/01/2024
IU4445 GREEN 08/01/2024

IU4434
COLLEGIATE RED
08/01/2024

WOMENS PERFORMANCE POLO



TW3202S24	Regular fit Four-button polo collar 100% recycled polyester piqué
XS-2XL	



IN9918 CLEAR SKY 08/01/2024
IP2151 COLLEGIATE NAVY 08/01/2024
IP8671 WHITE 08/01/2024
IN9924 BLACK 08/01/2024
IN9920 SOLAR PINK 08/01/2024
IN9919 GREEN 08/01/2024
IN9917 COLLEGIATE ROYAL 08/01/2024

IN9916
COLLEGIATE RED
08/01/2024

BOYS PERFORMANCE POLO



TB1607S24	Regular fit, Three-button polo collar, 100% recycled polyester piqué, 3 Bar Logo, 100% REC.PES:Pique:172:
7-16Y	



IU3513 BLACK 08/01/2024
IP9697 COLLEGIATE NAVY 08/01/2024
IU3512 WHITE 08/01/2024

IU3514
COLLEGIATE RED
08/01/2024

GIRLS PERFORMANCE POLO



TG1590S24	Regular fit Three-button polo collar 100% recycled polyester piqué Cap sleeves
7-14Y	



IU3508 COLLEGIATE NAVY 08/01/2024
IP696 WHITE 08/01/2024

IU3510
COLLEGIATE RED
08/01/2024



MEN'S APPAREL - PLUS
SPRING SUMMER
2024

MC Z-TRAXION

TM10078124 MEN'S VERSATILE SYNTHETIC SIZES: 6.5 - 12.5, 13.5, 14.5

• Regular fit



IF2713
FTWRWHITE/FTWRWHITE/PRELOVINK
01/02/2024



IF2714
FTWRWHITE/COREBLACK/IRONMET
01/02/2024



IG0910
FTWRWHITE/SUPPLICOL/SILVERMET 01
01/02/2024

RETROCROSS 24

TM10080977 MEN'S VERSATILE SYNTHETICS SIZES: 6.5 - 12.5, 13.5, 14.5

• Regular fit



IG3277
FTWRWHITE/COREBLACK/GUM4
01/02/2024



IG3278
AUROBLACK/GREYFIVE/OFFWHITE01/02/2024
01/02/2024



IG3279
FTWRWHITE/FTWRWHITE/PRELOGREE
01/02/2024

MC87 ADICROSS 4D

TM10079335

MEN'S VERSATILE

LEATHER

SIZES: 6.5 - 12.5, 13.5, 14.5



L



IF0270
FTWRWHITE/SILVERMET/COREBLACK
01/12/2022

ULTRABOOST GOLF

TM10065829

MEN'S VERSATILE

SYNTHETICS

SIZES: 6.5 - 12.5, 13.5, 14.5



L



IF0323
DASHGREY/FTWRWHITE/PRELOVSCA
08 Jan 2024



IF0324
CRYSTJADE/CRYSTJADE/FTWRWHITE
08 Jan 2024



MEN'S FOOTWEAR
SPRING SUMMER
2024



TOUR360 24 BOA (REGULAR FIT)

MDK79 MEN'S COMPETITION

SYNTHETIC

SIZES: 6.5 - 12.5, 13.5, 14.5

- Regular fit
- Micro-adjustable dial-based BOA® Fit System
- Waterproof microfiber leather upper with zipper shroud construction
- INSITE® sockliner
- Torsion Bridge
- Lightstrike cushioning plus JET BOOST heel
- Seven-spike TPU outsole



IF0252
FTWRWHITE/FTWRWHITE/COREBLACK
29/02/2024



IF0251
FTWRWHITE/COREBLACK/GRENSPARK
29/02/2024

TOUR360 24 BOA (WIDE FIT)

MDK80 MEN'S COMPETITION

SYNTHETICS

SIZES: 6.5 - 12.5, 13.5, 14.5

- Wide fit
- Micro-adjustable dial-based BOA® Fit System
- Waterproof microfiber leather upper with zipper shroud construction
- INSITE® sockliner
- Torsion Bridge
- Lightstrike cushioning plus JET BOOST heel
- Seven-spike TPU outsole



IF0256
FTWRWHITE/FTWRWHITE/COREBLACK
29/02/2024



IF0255
FTWRWHITE/COREBLACK/GRENSPARK
29/02/2024





TOUR360 24 (REGULAR FIT)

MDK77	MEN'S COMPETITION	LEATHER	SIZES: 6.5 - 12.5, 13.5, 14.5
-------	-------------------	---------	-------------------------------

- Regular fit
- Multi-thickness lace closure
- Waterproof leather upper with 360Wrap support
- INSITE® sockliner
- Torsion Bridge
- Lightstrike cushioning plus JET BOOST heel
- Seven-spike TPU outsole



IF0244
FTWRWHITE/FTWRWHITE/SILVERMET
29/02/2024



IF0243
FTWRWHITE/COREBLACK/GRENSPARK
29/02/2024



IF0245
FTWRWHITE/FTWRWHITE/SILVERMET
29/02/2024

TOUR360 24 (WIDE FIT)

MDK78	MEN'S COMPETITION	LEATHER	SIZES: 6.5 - 12.5, 13.5, 14.5
-------	-------------------	---------	-------------------------------

- Wide fit
- Multi-thickness lace closure
- Waterproof leather upper with 360Wrap support
- INSITE® sockliner
- Torsion Bridge
- Lightstrike cushioning plus JET BOOST heel
- Seven-spike TPU outsole



IF0248
FTWRWHITE/FTWRWHITE/SILVERMET
29/02/2024



IF0247
FTWRWHITE/COREBLACK/GRENSPARK
29/02/2024



IF0249
FTWRWHITE/COLLENAVY/SILVERMET
29/02/2024



ZG23 RAIN

MBA31	MEN'S COMPETITION	SYNTHETIC	SIZES: 3.5 - 12.5, 13.5, 14.5
-------	-------------------	-----------	-------------------------------

- Lace closure
- Synthetic upper
- INSITE® sockliner
- RAIN.RDY
- Lightstrike cushioning
- TPU outsole
- Upper contains a minimum of 50% recycled content



GW2131
GREYSIX/WONDERSIL/COREBLACK
01/12/2023

ZG23

LIR48	MEN'S COMPETITION	SYNTHETICS	SIZES: 6.5 - 12.5, 13.5, 14.5
-------	-------------------	------------	-------------------------------

- Regular fit
- Lace closure
- Sprintskin microfiber-leather upper with 3D stability wing
- INSITE® sockliner
- Hybrid Lightstrike Pro and Lightstrike cushioning
- Six-cleat Thintech TPU outsole
- 1-year waterproof protection
- Upper contains a minimum of 50% recycled content



IE8312
GREYTHREE/IRONMET/SILVERMET
08/01/2024



GW1178
COREBLACK/GREY6/DKSLVMT
01/12/2023



GW1177
FTWRWHITE/SILVERMET/GREYTWO
01/12/2023

CODECHAOS 22 BOA

LVL63 MEN'S COMPETITION SYNTHETIC SIZES: 6.5 - 12.5, 13.5, 14.5

- Regular fit
- Micro-adjustable dial-based fit system
- Waterproof film over textile upper
- Waterproof
- INSITE® sockliner
- BOOST midsole
- Adiwear outsole with Twist Grip
- Upper contains a minimum of 50% recycled content



IE8309
FTWRWHITE/SPARK/CRYSTWHITE
08/01/2024



GX3937
COREBLACK/DKSILVMET/IMPACTORA
01/12/2023



GX3938
FTWRWHITE/CREWNAVY/CRYSTWHITE
01/12/2023

CODECHAOS 22

LVL61 MEN'S COMPETITION SYNTHETIC SIZES: 6.5 - 12.5, 13.5, 14.5

- Regular fit
- Lace closure
- Waterproof film over textile upper
- Waterproof
- INSITE® sockliner
- BOOST midsole
- Adiwear outsole with Twist Grip
- Upper contains a minimum of 50% recycled content



GX3932
FTWRWHITE/SILVERMET/GREY TWO
01/12/2023



IE8308
FTWRWHITE/CHARCOAL/SPARK
08/01/2024



IF5429
FTWRWHITE/COLLEGIATENAVY/BRIGHTRED
01/12/2023



GX2619
COREBLACK/DKSILVMET/COREBLACK
01/12/2023



SOLARMOTION BOA 24

MDK90	MEN'S COMPETITION	SYNTHETIC	SIZES: 6.5 - 12.5, 13.5, 14.5
-------	-------------------	-----------	-------------------------------

- Wide fit
- Micro-adjustable dial-based BOA® Fit System
- Waterproof synthetic and textile upper with memory foam collar
- Molded OrthoLite® sockliner
- TPU heel clip
- Lightstrike cushioning
- Adiwear outsole with Gripmore® technology



IF0284
FTWRWHITE/SILVERMET/BLUEBURST
01/02/2024



IF0283
FTWRWHITE/COREBLACK/GRENSPARK
01/02/2024

SOLARMOTION 24 (REGULAR FIT)

MDK73	PERFORMANCE	SYNTHETICS	SIZES: 6.5 - 12.5, 13.5, 14.5
-------	-------------	------------	-------------------------------

- Regular fit
- Lace closure
- Waterproof synthetic and textile upper with memory foam collar
- Molded OrthoLite® sockliner
- TPU heel clip
- Lightstrike cushioning
- Adiwear outsole with Gripmore® technology



IF0275
FTWRWHITE/FTWRWHITE/COLLENAVY
01/02/2024



IF0274
FTWRWHITE/COREBLACK/GRENSPARK
01/02/2024



IG0827
COREBLACK/FTWRWHITE/GRENSPARK
01/02/2024





SOLARMOTION 24 (WIDE FIT)

MDK89 MEN'S COMPETITION SYNTHETIC SIZES: 6.5 - 12.5, 13.5, 14.5

- Wide fit
- Lace closure
- Synthetic and textile upper with molded memory foam collar
- OrthoLite[®] sockliner
- TPU heel clip
- Lightstrike cushioning
- Traxion outsole with Gripmore[®] technology



IF0279
FTWRWHITE/FTWRWHITE/COLLENAVY
01/02/2024



ID0204
FTWRWHITE/COREBLACKGRENSPARK
01/02/2024



IF0282
COREBLACK/FTWRWHITE/GRENSPARK
01/02/2024

GO-TO SPKL 2

MDK75 MEN'S COMPETITION LEATHER SIZES: 6.5 - 12.5, 13.5, 14.5

- Regular fit
- Lace closure
- Waterproof leather upper
- BOOST midsole
- Rubberized TPU grip outsole



IF0335
CORE BLACK/CORE BLACK/GUM 3
01/02/2024



IF0241
FTWRWHITE/COREBLACK/ALUMINA
01/02/2024



MC80

MDH25

MEN'S VERSATILE

LEATHER

SIZES: 3.5 - 12.5, 13.5, 14.5



- Regular fit
- Lace closure
- Full grain leather upper
- INSITE® sockliner
- BOOST heel piece
- Torsion stability bar
- TPU spikeless outsole
- Upper contains a minimum of 50% recycled content



IF0322
DASHGREY/MATSILVER/BLUEBURST
01/12/2024

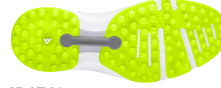

ID4748
FTWRWHITE/MATSILVER/LUCIDLEMO
01/12/2024



ID0226
COREBLACK/DKSILVMET/GREYTWO
01/12/2024

RETROCROSS

LIJ25

MEN'S VERSATILE

SYNTHETICS

SIZES: 6.5 - 12.5, 13.5, 14.5



- Wide fit
- Lace closure
- Synthetic and textile upper with toe and heel bumpers
- Textile lining
- Rubber outsole
- 1-year waterproof protection
- Upper contains a minimum of 50% recycled content



GV6911
FTWRWHITE/COREBLACK/CHALWHITE
01/12/2023



GV6914
GREYTHREE/CREWNAVY/GREYFOUR
01/12/2023



IF0326
PRELOVINK/PRELOVINK/FTWRWHITE
08/01/2024



IE2157
FTWRWHITE/FTWRWHITE/COLLENAVY
01/12/2023

S2G 24

MDK93 MEN'S VERSATILE LEATHER SIZES: 6.5 - 12.5, 13.5, 14.5

- Regular fit
- Lace closure
- Waterproof leather upper with synthetic overlays
- Molded TPU heel clip
- OrthoLite® sockliner
- Lightstrike midsole
- 4-cleat spiked outsole



IF0294
COREBLACK/FTWRWHITE/BRIGHTRED
01/02/2024

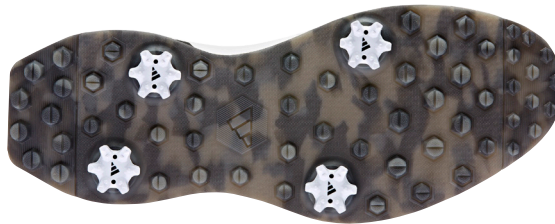

IF0292
FTWRWHITE/COREBLACK/SILVERMET
01/02/2024

S2G SL 24

MDK76 MEN'S VERSATILE SYNTHETICS SIZES: 6.5 - 12.5, 13.5, 14.5

- Regular fit
- Lace closure
- Waterproof ripstop upper with synthetic overlays
- Molded TPU heel clip
- OrthoLite® sockliner
- Lightstrike midsole
- Spikeless outsole



IF0339
GREYTHREE/FTWRWHITE/PRELOVSCA
01/02/2024



IG8106
COREBLACK/FTWRWHITE/IRONMET
01/02/2024



IF0242
FTWRWHITE/FTWRWHITE/COREBLACK
01/02/2024



IG8105
PRELOVINK/FTWRWHITE/LEGENDINK
01/02/2024

S2G SL BOA 24

MDK92	MEN'S VERSATILE	SYNTHETICS	SIZES: 6.5 - 12.5, 13.5, 14.5
-------	-----------------	------------	-------------------------------

- Wide fit
- Micro-adjustable dial-based BOA® Fit System
- Waterproof ripstop upper with synthetic overlays
- Molded TPU heel clip
- OrthoLite® sockliner
- Lightstrike midsole
- Spikeless outsole



IG0882
GREY TWO/FTWR WHITE/PRELOVINK
01/02/2024



IF0286
FTWR WHITE/COREBLACK/FTWR WHITE
01/02/2024

S2G SL LEATHER 24

MDK95	MEN'S VERSATILE	LEATHER	SIZES: 6.5 - 12.5, 13.5, 14.5
-------	-----------------	---------	-------------------------------

- Regular fit
- Lace closure
- Waterproof leather upper
- Molded TPU heel clip
- OrthoLite® sockliner
- Lightstrike midsole
- Spikeless outsole



IG8192
CORE BLACK/FTWR WHITE/IRON MET.
01/02/2024



IF0299
FTWR WHITE/COLLGREEN/GUM4
01/02/2024



IF6606
FTWR WHITE/PRELOVINK/SILVERMET
01/02/2024



W O M E N ' S F O O T W E A R
S P R I N G S U M M E R
2 0 2 4

W TOUR360 24 BOA

MDK83	WOMEN'S COMPETITION	SYNTHETIC	SIZES: 3.5 - 8.5, 9.5
-------	---------------------	-----------	-----------------------

- Regular fit
- Micro-adjustable dial-based BOA® Fit System
- Waterproof microfiber leather upper with zipper shroud construction
- INSITE® sockliner
- Torsion Bridge
- Lightstrike cushioning plus JET BOOST heel
- Seven-spike TPU outsole



IF0265
FTWRWHITE/FTWRWHITE/SILVERMET
29/02/2024



IF0264
FTWRWHITE/SILVERMET/GRENSPARK
29/02/2024

W TOUR360 24

MDK81	WOMEN'S COMPETITION	LEATHER	SIZES: 3.5 - 8.5, 9.5
-------	---------------------	---------	-----------------------

- Regular fit
- Micro-adjustable dial-based BOA® Fit System
- Waterproof microfiber leather upper with zipper shroud construction
- INSITE® sockliner
- Torsion Bridge
- Lightstrike cushioning plus JET BOOST heel
- Seven-spike TPU outsole



IF0260
FTWRWHITE/FTWRWHITE/SILVERMET
29/02/2024



IF0259
FTWRWHITE/COREBLACK/GRENSPARK
29/02/2024

W CODECHAOS 22 BOA

LVD71 WOMEN'S COMPETITION SYNTHETIC SIZES: 3.5 - 8.5, 9.5

- Regular fit
- Micro-adjustable dial-based fit system
- Waterproof film over textile upper
- Waterproof
- Molded slow resilient sockliner
- BOOST midsole
- Adiwear outsole with Twist Grip
- Upper contains a minimum of 50% recycled content



IE8310
FTWRWHITE/GRENSPARK/CRYSTWHITE
08/01/2024

W CODECHAOS 22

LVL62 WOMEN'S COMPETITION SYNTHETICS SIZES: 3.5 - 8.5, 9.5

- Regular fit
- Lace closure
- Waterproof film over textile upper
- Waterproof
- Molded EVA sockliner
- BOOST midsole
- Adiwear outsole with Twist Grip
- Upper contains a minimum of 50% recycled content



GX3933
FTWRWHITE/SILVERMET/CLEARPINK
01/12/2023

W SOLARMOTION BOA 24

MDK91	WOMEN'S COMPETITION	SYNTHETIC	SIZES: 3.5 - 8.5, 9.5
-------	---------------------	-----------	-----------------------



- Regular fit
- Micro-adjustable dial-based BOA® Fit System
- Waterproof synthetic and textile upper with memory foam collar
- Molded OrthoLite® sockliner
- TPU heel clip
- Lightstrike cushioning
- Adiwear outsole with Gripmore® technology



IF0289
GREY TWO/SILVERMET/GRENSPARK
01/02/2024

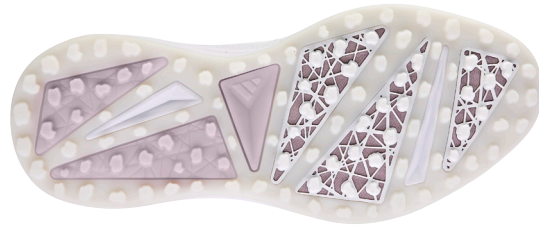

IF0288
FTWRWHITE/FTWRWHITE/SILVERMET
01/02/2024

ZOYSIA

LIJ40	WOMEN'S COMPETITION	SYNTHETICS	SIZES: 3.5 - 8.5, 9.5
-------	---------------------	------------	-----------------------



- Women's-specific fit
- Lace closure
- Mixed textile and film upper
- Textile lining
- Bounce midsole with BOOST in heel
- Spikeless flex-groove rubber outsole
- 1-year waterproof protection
- Upper contains a minimum of 50% recycled content



IE8298
OFFWHITE/PUTTYMAUV/GRENSPARK
08/01/2024



IE8298
OFFWHITE/PUTTYMAUV/GRENSPARK
08/01/2024

W ALPHAFLEX 24

MCQ30 WOMEN'S COMPETITION SYNTHETIC SIZES: 3.5 - 8.5, 9.5

- Regular fit
- Lace closure
- Waterproof synthetic upper
- Textile lining
- EVA midsole
- Spikeless X-Traxion outsole



IG3272
DASHGREY/PRELOVFIG/SILVERMET
01/02/2024



IG3271
FTWRWHITE/SILVERMET/DASHGREY
01/02/2024

SUMMERVENT 24

MDK74 WOMEN'S COMPETITION SYNTHETICS SIZES: 3.5 - 8.5, 9.5

- Women's-specific fit
- Lace closure
- Engineered mesh and water-repellent film upper
- Die-cut sockliner
- Bounce midsole
- Spikeless rubber outsole



IG3262
PUTTYMAUV/PUTTYMAUV/PRELOVFIG
08/01/2024



IF0240
FTWRWHITE/FTWRWHITE/ALUMINA
08/01/2024

W RETROCROSS

LIJ24 WOMEN'S VERSATILE SYNTHETIC SIZES: 3.5 - 8.5, 9.5



- Regular fit
- Lace closure
- Microfiber and textile leather upper
- Textile lining
- Rubber outsole
- 1-year waterproof protection
- Upper contains a minimum of 50% recycled content



IE8291
FTWRWHITE/CRYSTJADE/OFFWHITE
08/01/2024

GV6915
FTWRWHITE/SANDSTRAT/GUM3
01/12/2023

W S2G BOA 24

MDL00 WOMEN'S VERSATILE SYNTHETICS SIZES: 3.5 - 8.5, 9.5



- Regular fit
- Lace closure
- Microfiber and textile leather upper
- Textile lining
- Rubber outsole
- 1-year waterproof protection
- Upper contains a minimum of 50% recycled content



IF0320
FTWRWHITE/CRYSTJADE/OFFWHITE
01/02/2024

IF0319
FTWRWHITE/SANDSTRAT/GUM3
01/02/2024

W S2G SL 24

MDK99 WOMEN'S VERSATILE SYNTHETICS SIZES: 3.5 - 8.5, 9.5

- Regular fit
- Lace closure
- Waterproof ripstop upper with synthetic overlays
- Molded TPU heel clip
- Lightstrike midsole
- Spikeless outsole



IF0316
FTWRWHITE/FTWRWHITE/HALOSILVE
01/02/2024



IF0318
OFFWHITE/WONDERQUA/ALUMINA
01/02/2024

JUNIOR FOOTWEAR
SPRING SUMMER
2024

JR TOUR360 BOA 24

MDK85	YOUTHS	SYNTHETIC	SIZES: 1 - 6.5
-------	--------	-----------	----------------



- Regular fit
- Micro-adjustable dial-based BOA® Fit System
- Waterproof microfiber leather upper
- 360Wrap support
- EVA sockliner
- Bounce midsole
- Six-cleat Adiwear outsole



IG5626
COREBLACK/FTWRWHITE/IRONMET
29/02/2024



IF0268
FTWRWHITE/COREBLACK/GRENSPARK
29/02/2024

JR S2G SL 24

MDK96	YOUTHS	SYNTHETICS	SIZES: 2.5 - 6
-------	--------	------------	----------------



- Regular fit
- Lace closure
- Waterproof ripstop upper with synthetic overlays
- Molded TPU heel clip
- OrthoLite® sockliner
- Lightstrike midsole
- Spikeless outsole



IF0315
PRELOVINK/FTWRWHITE/COREBLACK
01/02/2024



IF0314
FTWRWHITE/HALOSILVE/GUM4
01/02/2024

Adidas
GOLF

ACCESSORIES
SPRING SUMMER
2024

HYDROPHBIC TOUR

- | | | |
|-------------------|---|---|
| TXM4042S23 | <ul style="list-style-type: none"> • One size fits most • 87% recycled polyester, 13% elastane dobby • Waterproof • Pre-curved brim | <ul style="list-style-type: none"> • Adjustable snapback closure • Six-panel construction • Vented sides and back for breathability • Hidden stash pocket under crown |
| OSFM | | |



IM9247
PRELOVED INK
08/01/2024

IA8068
WHITE
01/12/2023

TOUR SNAPBACK

- | | | |
|-------------------|--|--|
| TXM4081S23 | <ul style="list-style-type: none"> • One size fits most • 100% recycled polyester plain weave • Moisture-wicking sweatband • Pre-curved brim | <ul style="list-style-type: none"> • Adjustable snapback closure • Six-panel construction • Jacquard fabric |
| OSFM | | |



HT3337
COLLEGIATE NAVY
08/01/2024

HT3336
WHITE
08/01/2024

HT3339
BLACK
08/01/2024

TOUR PRNT SNP

- | | | |
|-------------------|---|---|
| TXM5002S24 | <ul style="list-style-type: none"> • One size fits most • 100% recycled polyester twill • Pre-curved brim • Adjustable snapback closure | <ul style="list-style-type: none"> • Five-panel construction • All-over print |
| OSFM | | |



IQ2896
SEMI BLUE BURST/IVORY
08/01/2024



IU3294
BLACK/CHARCOAL
08/01/2024

TOUR 5 PANEL

- | | | |
|-------------------|---|---|
| TXM5001S24 | <ul style="list-style-type: none"> • One size fits most • 97% recycled polyester, 3% elastane plain weave • Pre-curved brim • Adjustable snapback closure | <ul style="list-style-type: none"> • Five-panel construction • 3 Bar Logo puff embroidery |
| OSFM | | |



IN9312
WHITE
08/01/2024

IM9188
COLLEGIATE GREEN
08/01/2024

IM9215
COLLEGIATE NAVY
08/01/2024

IM9190
BLACK
08/01/2024

TOUR SNAP CRST

- | | | |
|-----------------------|--|---|
| TXM4081S23CRST | <ul style="list-style-type: none"> • One size fits most • 100% recycled polyester plain weave • Moisture-wicking sweatband • Pre-curved brim | <ul style="list-style-type: none"> • Adjustable snapback closure • Six-panel construction |
| OSFM | | |



HT3343
WHITE
01/12/2023

HT3341
COLLEGIATE NAVY
01/12/2023

HT3340
BLACK
01/12/2023

TOUR HAT 3 STP

- | | | |
|-------------------|--|--|
| TXM4083S23 | <ul style="list-style-type: none"> • One size fits most • 100% recycled polyester plain weave • Moisture-wicking sweatband • Pre-curved brim | <ul style="list-style-type: none"> • Adjustable snapback closure • Six-panel construction • Lightweight jacquard fabric • 3D silicone 3-Stripes on front |
| OSFM | | |



HT3335
WHITE
01/12/2023

HT3332
BLACK
01/12/2023

HT3333
COLLEGIATE NAVY
01/12/2023

TOUR 3 STRP PRT

- | | | |
|-------------------|---|---|
| TXM5003S24 | <ul style="list-style-type: none"> • One size fits most • 100% recycled polyester twill • Pre-curved brim • Adjustable snapback closure | <ul style="list-style-type: none"> • Five-panel construction • All-over print |
| OSFM | | |



IM9224
CRYSTAL JADE
08/01/2024

IM9222
SILVER PEBBLE
08/01/2024

IQ2900
SEMI BLUE BURST
08/01/2024

GOLF PERFORM H

- | | | |
|-------------------|---|--|
| TXM5000S24 | <ul style="list-style-type: none"> • One size fits most • 100% recycled polyester • Pre-curved brim • Adjustable snapback closure | <ul style="list-style-type: none"> • Five-panel construction • Raised heat-transfer logo |
| OSFM | | |



IM9182
GREY THREE
08/01/2024

IM9180
BLACK
08/01/2024

IQ2908
WHITE
08/01/2024

IM9181
TEAM NAVY BLUE
08/01/2024

IM9185
TEAM NAVY BLUE
08/01/2024

CORD LTHR

- | | | |
|-------------------|--|--|
| TXM5006S24 | <ul style="list-style-type: none"> • One size fits most • 100% cotton corduroy • Flat brim • Adjustable back strap with metal clip | <ul style="list-style-type: none"> • Leather cord • Embroidered details • Five-panel construction |
| OSFM | | |



IM9238
SEMI SPARK
08/01/2024

IQ2897
COLLEGIATE GREEN
08/01/2024

IM9235
WHITE
08/01/2024

IM9236
COLLEGIATE NAVY
08/01/2024

TOUR VISOR

- | | | |
|-------------------|---|---|
| TXM4080S23 | <ul style="list-style-type: none"> • One size fits most • 84% recycled polyester, 16% elastane ripstop • Soft, lightweight material • Pre-curved brim | <ul style="list-style-type: none"> • Hook-and-loop adjustable back strap |
| OSFM | | |



HT3328
WHITE
01/12/2023

HT3329
BLACK
01/12/2023

GOLF PERF CRST

- | | | |
|-----------------------|---|---|
| TXM5000S24CRST | <ul style="list-style-type: none"> • One size fits most • 100% recycled polyester plain weave • Pre-curved brim • Adjustable snapback closure | <ul style="list-style-type: none"> • Five-panel construction |
| OSFM | | |



IM9184
BLACK

IM9187
TEAM COLLEG RED
08/01/2024

IM9186
GREY THREE
08/01/2024

IQ2907
WHITE
08/01/2024

IM9220
TEAM ROYAL BLUE
08/01/2024

PIQUE HAT

- | | | |
|-------------------|--|--|
| TXM5008S24 | <ul style="list-style-type: none"> • One size fits most • 48% cotton, 47% recycled polyester, 5% elastane doubleknit • Pre-curved brim • Adjustable snapback closure | <ul style="list-style-type: none"> • Six-panel construction • adidas Golf silicone patch |
| OSFM | | |



IQ2904
COLLEGIATE GREEN
08/01/2024

IM9194
IVORY
08/01/2024

SEASON OPNR 24

- | | | |
|-------------------|---|--|
| TXM5009S24 | <ul style="list-style-type: none"> • One size fits most • 97% recycled polyester, 3% elastane plain weave • Pre-curved brim • Adjustable back strap with metal clip | <ul style="list-style-type: none"> • Front patch • Decorative side embroidery • Five-panel construction |
| OSFW,OSFM | | |



IQ2905
COLLEGIATE GREEN
30-MAR-2024

ADI X SPIRIT BK

- | | | |
|-------------------|--|--|
| TXM5011S24 | <ul style="list-style-type: none"> • One size fits most • 97% recycled polyester, 3% elastane plain weave • All-around brim • Classic bucket shape | <ul style="list-style-type: none"> • Golf ball embroidery |
| OSFW,OSFM | | |



IQ2902
WHITE

DENIM HAT

- | | | |
|-------------------|---|---|
| TXM5012S24 | <ul style="list-style-type: none"> • One size fits most • 54% cotton, 44% recycled polyester, 2% elastane plain weave • Pre-curved brim • Adjustable back strap | <ul style="list-style-type: none"> • Embroidered front badge • Six-panel construction |
| OSFM | | |



IQ2899
BLACK
08/01/2024

IM9242
BLACK MELANGE
08/01/2024

ADI X EAGLE

- | | | |
|-------------------|---|---|
| TXM5014S24 | <ul style="list-style-type: none"> • One size fits most • 97% recycled polyester, 3% elastane plain weave • Pre-curved brim • Adjustable back strap with metal clip | <ul style="list-style-type: none"> • Five-panel construction • Embroidered artwork • Woven leather rope detail |
| OSFM | | |



IV7195
WHITE

IP9906
BLACK

5 PANEL SCRIPT

- | | | |
|-------------------|--|--|
| TXM5015S24 | <ul style="list-style-type: none"> • One size fits most • 100% cotton twill • Shape-able flat brim • Adjustable back strap with metal clip | <ul style="list-style-type: none"> • Five-panel construction • 3D adidas script embroidery on front • Made with Better Cotton |
| OSFM | | |



IM9191
HEMP
08/01/2024

IU3288
PRELOVED INK
08/01/2024

VINTG 6 PANEL

- | | | |
|-------------------|---|--|
| TXM5016S24 | <ul style="list-style-type: none"> • One size fits most • 100% cotton twill • Pre-curved brim • Adjustable snapback closure | <ul style="list-style-type: none"> • Six-panel construction • adidas Golf shield embroidered on front • Made with Better Cotton |
| OSFW,OSFM | | |



IT7221
BLACK
08/01/2024

IT7222
WHITE
08/01/2024

WIDE BRIM HAT

TXM4058S23	<ul style="list-style-type: none"> • One size fits most • 100% recycled polyester dobby • Moisture-absorbing AEROREADY • All-around brim 	<ul style="list-style-type: none"> • Drawcord with toggle under chin • 3-Stripes ventilation on back
S/M,L/XL		



HS5473
WHITE
01/12/2023



HS5474
BLACK
01/12/2023

M BUCKET UNISEX

TXM5005S24	<ul style="list-style-type: none"> • One size fits most • 100% cotton twill • All-around brim • Classic bucket shape 	<ul style="list-style-type: none"> • adidas Golf woven badge
OSFW,OSFM		



IM9230
COLLEGIATE GREEN
08-AN-2024



IM9228
COLLEGIATE NAVY
08/01/2024



IQ2898
WHITE
08/01/2024



IT1209
BLACK
08/01/2024

W MONGRM TR VSR

TXW1282F23	<ul style="list-style-type: none"> • 100% recycled polyester plain weave • Pre-curved brim • Adjustable hook-and-loop closure
OSFW	



IV7180
BLACK
08/01/2024

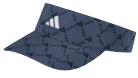

IT8879
PRELOVED INK
08/01/2024



IT8878
PRELOVED FIG
08/01/2024

RAIN.RDY BUCKET

TXM4063F23	<ul style="list-style-type: none"> • One size fits most • 100% recycled nylon plain weave • RAIN.RDY • Flexible, all-around brim 	<ul style="list-style-type: none"> • Moisture-absorbing sweatband
OSFM		



HY6026
BLACK
01/12/2023

W CRISCCROSS HAT

TXW1285S24	<ul style="list-style-type: none"> • One size fits most women • 97% recycled polyester, 3% elastane plain weave • Pre-curved brim • Open back panel with crisscross straps 	<ul style="list-style-type: none"> • Hook-and-loop back closure • Raised heat-transfer logo • Six-panel construction
OSFW		



IM9197
WHITE



IM8414
IVORY



IQ2889
BLACK



IM9198
PRELOVED INK

W PERF PRINT

TXW1288S24	<ul style="list-style-type: none"> • One size fits most • 100% recycled polyester twill • Pre-curved brim • Adjustable snapback closure 	<ul style="list-style-type: none"> • Six-panel construction • All-over print • Embroidered Golf artwork on side
OSFM		



IQ2894
PRELOVED FIG
08/01/2024

IM9203
SEMI BLUE BURST
08/01/2024

IM9204
PRELOVED SCARLET
08/01/2024

W NEED PAR HAT

TXW1289S24	<ul style="list-style-type: none"> • One size fits most • 100% cotton twill • Pre-curved brim 	<ul style="list-style-type: none"> • Six-panel construction • Puff embroidery on front
OSFW	<ul style="list-style-type: none"> • Adjustable snapback closure 	



IQ2882
WHITE
08/01/2024

IM9208
COLLEGIATE GREEN
08/01/2024

W TOUR BADGE

TXW1292S24CF	<ul style="list-style-type: none"> • One size fits most women • 97% recycled polyester, 3% elastane plain weave • Pre-curved brim • Hook-and-loop adjustable back strap 	<ul style="list-style-type: none"> • Six-panel construction • 3D embroidered 3 Bar Logo
OSFW		

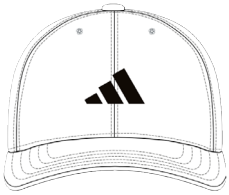

IM8415
WHITE
08/01/2024



IM8416
BLACK
08/01/2024



IM8417
SEMI BLUE BURST
08/01/2024

Y NOVELTY

TXB1061S24	<ul style="list-style-type: none"> • One size fits most • 100% cotton twill • Pre-curved brim • Adjustable snapback closure 	<ul style="list-style-type: none"> • Five-panel construction • adidas Golf Club embroidered badge
OSFY		



IQ2877
WHITE
08/01/2024

IM9189
COLLEGIATE NAVY
08/01/2024

W PRINTED BCKT

TXW1291S24	<ul style="list-style-type: none"> • One size fits most women • 100% recycled polyester dobby • All-around brim • Classic bucket shape 	<ul style="list-style-type: none"> • All over 3 Bar Logo print • "Golf" embroidery on side
OSFW		



IQ2891
BLACK
08/01/2024

IM9210
PUTTY MAUVE
08/01/2024



IT1212
WHITE
08/01/2024

W HAT CRST

TXW1286S24CRST	<ul style="list-style-type: none"> • One size fits most • 100% recycled polyester dobby • Pre-curved brim • Adjustable back strap 	<ul style="list-style-type: none"> • Six-panel construction
OSFW		



IM9202
PRELOVED FIG
08/01/2024



IM9201
WHITE
08/01/2024



IQ2881
BLACK
08/01/2024

YOUTH TOUR HT

TXB1060S24	<ul style="list-style-type: none"> • One size fits most • 100% recycled polyester plain weave • Pre-curved brim • Adjustable snapback closure 	<ul style="list-style-type: none"> • Six-panel construction • Embroidered 3 Bar Logo
OSFY		



IQ2879
WHITE
08/01/2024

IM9213
COLLEGIATE NAVY
08/01/2024

YOUTH TOUR CRST

TXB1060S24B	<ul style="list-style-type: none"> • One size fits most • 100% recycled polyester plain weave • Pre-curved brim • Adjustable snapback closure 	<ul style="list-style-type: none"> • Six-panel construction
OSFY		



IM9214
BLACK
08/01/2024

IQ2878
WHITE
08/01/2024

BRAID STR BELT

TXM2077S23	<ul style="list-style-type: none"> • Dimensions: 1.5" x 43" (size M/L) • Size options: S/M, M/L, L/XL • 70% recycled polyester, 30% rubber non-woven • Metal pin buckle 	<ul style="list-style-type: none"> • Braided stretch material
S/M,M/L,L/XL,ZXL		



HS5560
BLACK
01/12/2023



HS5558
COLLEGIATE NAVY
01/12/2023



HZ4311
GREY THREE
01/12/2023

HTR STRTCH REV

TXM2075S23	<ul style="list-style-type: none"> • Dimensions: 1.5" x 48" • 60% recycled polyester, 40% rubber jacquard • Adjustable clamp closure • Reversible: heathered fabric on one side, herringbone on the other 	<ul style="list-style-type: none"> • Cut-to-size
OSFM		



HS5553
COLLEGIATE NAVY
01/12/2023

TROPHY TOUR BLT

TXM2076S23	<ul style="list-style-type: none"> • Dimensions: 1.5" x 48" • 100% polyurethane imitation leather • Brushed silver metal buckle with raised 3-Stripes • Reversible: white and color option 	<ul style="list-style-type: none"> • Cut-to-size • Contains a minimum of 25% recycled content
OSFM		



HS5573
BLACK
01/12/2023



HS5574
COLLEGIATE NAVY
01/12/2023

WOVEN LTHR BELT

TXM4092S24	<ul style="list-style-type: none"> • Dimensions: 1.5" x 45" (size M/L) • 100% leather • Metal pin buckle • 3 Bar Logo print on belt tip
S/M,M/L,L/XL,ZXL	



IP9907
COGNAC
08/01/2024

REVERS WEB BELT

TXM2078S24	<ul style="list-style-type: none"> • Dimensions: 1.5" x 48" • 100% recycled polyester plain weave • Reversible metal buckle with raised 3 Bar Logo • Cut-to-size
OSFM	

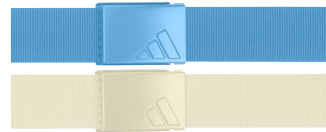

IP0320
SEMI BLUE BURST/IVORY
08/01/2024

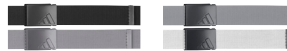

IP0317
BLACK/GREY TWO
08/01/2024

IQ2909
GREY THREE/WHITE
08/01/2024



IP0318
PRELOVED INK/
COLLEGIATE GREEN
08/01/2024

IP0319
COLLEGIATE NAVY/
GREY FOUR
08/01/2024

LEATHER GL 23

RAM5004S23
LS,LM,LML,LL,LXL



HT6808
WHITE/BLACK
1-JAN-2024

W COOL GL 24

RAW5003S24
LS,LM,LML,LL



IN6697
WHITE/GREY TWO
08/01/2024

PLAYERS TOWEL

TXM6077F23
NS
• Dimensions: 16" x 30"
• 100% recycled polyester twill
• Hanger loop

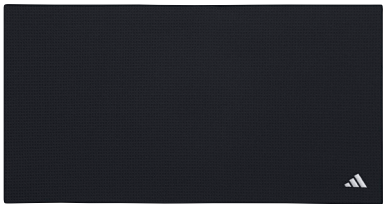

IJ5438
BLACK
01/12/2023

ADITECH 24

RAM5003S24
LS-RXL



IN6686
WHITE
08/01/2024

CLUB TOWEL

TXM6076F23
NS
• Dimensions: 17" x 40"
• 100% recycled polyester twill
• Hanger Loop
• Embroidered logo

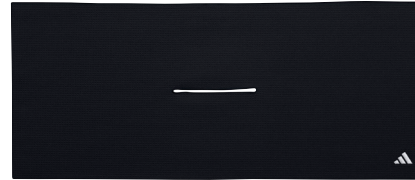

IA2696
BLACK
01/12/2023

DOUBLE CANOPY

HNK24
NS
• Golf 60" Arc - Oversized coverage
• Recycled Canopy (RPET) - 100% made from recycled bottles
• Automatic Open - Quick release raises large canopy
• Nanoskin water repellency - High grade DWR water rolls off quick
• 100% 14mm Fiberglass shaft - Strong and non-conductive for golfers
• 100% Fiberglass frame - Highly Durable, flexible and non-conductive
• Ergonomic Handle - Rubber coated for non-slip grip
• Wide tie with Adidas logo - Visible at Point of Purchase



FZ8889
BLACK
1-DEC-2023

SINGLE CANOPY

HNK23	<ul style="list-style-type: none"> • Golf 60" Arc - Oversized coverage • Recycled Canopy (RPET) - 100% made from recycled bottles • Automatic Open - Quick release raises large canopy • Nanoskin water repellency - High grade DWR water rolls off quick 	<ul style="list-style-type: none"> • 100% 14mm Fiberglass shaft - Strong and non-conductive for golfers • 100% Fiberglass frame - Highly Durable, flexible and non-conductive 	<ul style="list-style-type: none"> • Ergonomic Handle - Rubber coated for non-slip grip • Wide tie with Adidas logo - Visible at Point of Purchase
NS			



FZ8888
BLACK

GARMENT DUFFLE

TXM6087S24	<ul style="list-style-type: none"> • Dimensions (as garment bag): 25.5" x 45" • 100% recycled polyester plain weave • Front zip pocket on duffel • Mesh side and inner pockets 	<ul style="list-style-type: none"> • Adjustable, detachable shoulder strap with movable pad • Dual carry handles • Rubber feet
NS		



IQ2870
GREY FIVE
08/01/2024

HYBRID BACKPACK

TXM7000S24	<ul style="list-style-type: none"> • Dimensions: 20.5" x 11.75" x 5.5" • 100% recycled polyester plain weave • Front zip and slip-in side pockets • Laptop sleeve 	<ul style="list-style-type: none"> • Interior organizer • Padded adjustable shoulder straps with chest strap • Top and side carry handles
NS		



IQ2890
GREY FIVE
08/01/2024

THINTECH CLT 23

S23ADIFWCLT20	
NS	



IA6410
BLACK/WHITE
01/12/2023



IA6409
WHITE/BLACK
01/12/2023

HYBRID DUFFLE

TXM7002S24	<ul style="list-style-type: none"> • Dimensions: 24" x 10" x 12.5" • 100% recycled polyester plain weave • Two-way zip closure • Mesh side and interior pockets 	<ul style="list-style-type: none"> • Adjustable and removable padded shoulder straps • Dual carry handles with padded grip
NS		



IQ2888
GREY FIVE
08/01/2024

SHOE BAG

TXM7001S24	<ul style="list-style-type: none"> • Dimensions: 9.5" x 5" x 14.25" • 100% recycled polyester plain weave • Two-way zip closure • External mesh pocket 	<ul style="list-style-type: none"> • Webbing carry handle
NS		



IQ2892
GREY FIVE
08/01/2024

6 PK ANKLE

- | | | |
|--|--|--|
| <p>TXM4090S24</p> <p>6.5 - 8, 8.5-11, 12-14</p> | <ul style="list-style-type: none"> • Ankle length • 65% cotton, 30% recycled polyester, 4% elastane, 1% recycled nylon • Six pairs per pack | <ul style="list-style-type: none"> • Arch support • Mesh ventilation |
|--|--|--|



IQ2868
WHITE
08/01/2024

3 PK ANKLE

- | | | |
|--|--|---|
| <p>TXM4074S23</p> <p>6.5 - 8, 8.5-11, 12-14</p> | <ul style="list-style-type: none"> • Ankle length • 64% cotton, 31% recycled polyester, 4% elastane, 1% recycled nylon • Three pairs per pack | <ul style="list-style-type: none"> • Mesh on top of foot • Compression instep • Jacquard stripes |
|--|--|---|



HS5572
WHITE
01/12/2023



HS5571
MULTICOLOUR
01/12/2023

3 PK NO SHOW

- | | | |
|--|--|---|
| <p>TXM4073S23</p> <p>6.5 - 8, 8.5-11, 12-14</p> | <ul style="list-style-type: none"> • No-show length • 64% cotton, 31% recycled polyester, 4% elastane, 1% recycled nylon • Three pairs per pack | <ul style="list-style-type: none"> • Mesh on top of foot • Compression instep |
|--|--|---|



HS5577
WHITE
01/12/2023



HS5576
MULTICOLOUR
01/12/2023

3 PK CREW

- | | | |
|--|---|---|
| <p>TXM4075S23</p> <p>6.5 - 8, 8.5-11, 12-14</p> | <ul style="list-style-type: none"> • Crew length • 59% cotton, 35% recycled polyester, 5% elastane, 1% recycled nylon • Three pairs per pack | <ul style="list-style-type: none"> • Mesh on top of foot • Compression instep • Jacquard stripes |
|--|---|---|



HS6061
WHITE
01/12/2023



HS6060
MULTICOLOUR
01/12/2023

BASIC CREW

- | | | |
|--|--|--|
| <p>TXM4072S23</p> <p>6.5 - 8, 8.5-11, 12-14</p> | <ul style="list-style-type: none"> • Crew length • 59% cotton, 35% recycled polyester, 5% elastane, 1% recycled nylon • Mesh on top of foot | <ul style="list-style-type: none"> • Compression instep • Jacquard stripes |
|--|--|--|



HS5546
BLACK
01/12/2023



HS5545
WHITE
01/12/2023

WOOL CREW

- | | | |
|--|---|---|
| <p>TXM4082F23</p> <p>6.5 - 8, 8.5-11, 12-14</p> | <ul style="list-style-type: none"> • Crew length • 53% wool, 33% recycled nylon, 9% recycled polyester, 5% elastane • Ribbed cuffs | <ul style="list-style-type: none"> • Padding on toe and heel • Grippy footbed |
|--|---|---|



HY6018
GREY FIVE MEL
01/12/2023

MONGRM CREW

- | | | |
|------------------------|---|---|
| TXM5000F23 | <ul style="list-style-type: none"> • Crew length • 53% cotton, 26% recycled nylon, 17% recycled polyester, 4% elastane • Padded toe and heel | <ul style="list-style-type: none"> • Ribbed cuffs • Grippy footbed • Made with Better Cotton |
| 6.5 - 8, 8.5-11, 12-14 | | |



IM9249
PRELOVED INK
08/01/2024

TOUR ANKLE

- | | | |
|------------------------|---|--|
| TXM4078S23 | <ul style="list-style-type: none"> • Ankle length • 60% recycled nylon, 35% recycled polyester, 5% elastane • Breathable, quick-dry fabric • Adaptive-fit Alphaskin | <ul style="list-style-type: none"> • Padded toe and heel • Ventilated top of foot • Grippy, anti-blister yarn footbed |
| 6.5 - 8, 8.5-11, 12-14 | | |



HS5538
WHITE
01/12/2023

TOUR NO SHOW

- | | | |
|------------------------|---|--|
| TXM4077S23 | <ul style="list-style-type: none"> • No-show length • 65% recycled nylon, 30% recycled polyester, 5% elastane • Breathable, quick-dry fabric • Adaptive-fit Alphaskin | <ul style="list-style-type: none"> • Padded toe and heel • Ventilated top of foot • Grippy, anti-blister yarn footbed • Silicone, no-slip grip at back of heel |
| 6.5 - 8, 8.5-11, 12-14 | | |



HS5556
WHITE
01/12/2023

W COM LOW 3 PK

- | | | |
|-------------------|--|--|
| TXW1304S24 | <ul style="list-style-type: none"> • Low length • 62% cotton, 33% recycled polyester, 1% recycled nylon, 4% elastane • Three pairs per pack | <ul style="list-style-type: none"> • Arch support • Mesh ventilation |
| 3 - 5.5, 6 - 8 | | |



IQ2884
MULTICOLOUR
08/01/2024

W NO SHOW 3 PK

- | | | |
|-------------------|--|--|
| TXW1302S24 | <ul style="list-style-type: none"> • No-show length • 65% cotton, 31% recycled polyester, 1% recycled nylon, 3% elastane • Three pairs per pack | <ul style="list-style-type: none"> • Arch support • Mesh ventilation |
| 3 - 5.5, 6 - 8 | | |



IQ2885
MULTICOLOUR
08/01/2024

W PERF SOCK

- | | | |
|-------------------|--|--|
| TXW1300S24 | <ul style="list-style-type: none"> • Low length • 97% recycled polyester, 1% recycled nylon, 2% elastane • Silicone grip • 360-degree arch compression support | <ul style="list-style-type: none"> • Mesh ventilation |
| 3 - 5.5, 6 - 8 | | |



IQ2887
WHITE
08/01/2024

W COMFORT LOW

TXW1301S24

- Low length
- 62% cotton, 33% recycled polyester, 1% recycled nylon, 4% elastane
- Arch support
- Mesh ventilation

3 - 5.5, 6 - 8



IM9223
PRELOVED INK
08/01/2024



IQ2883
WHITE
08/01/2024

MEN'S SIZE CHART - TOPS

	XS	S	M	L	XL	2XL
Chest	31 - 33"	34 - 37"	37 - 40"	40 - 44"	44 - 48"	48 - 52"
Hip	32 - 34"	35 - 37"	37 - 40"	40 - 44"	44 - 48"	48 - 51"
EU	46"	48"	50"	52"	54"	56"

WOMEN'S SIZE CHART - TOPS

	XS	S	M	L	XL
Chest	30 - 32"	33 - 35"	36 - 37"	38 - 40"	41 - 43"
Hip	34 - 36"	37 - 38"	39 - 41"	42 - 43"	44 - 46"
UK	6 - 8	8 - 10	10 - 12	12 - 14	16 - 18
EU	34	36	38	40	42
France	36	38	40	42	44
Italy	40	42	44	46	48

WOMEN'S SIZE CHART - BOTTOMS

UK	6	8	10	12	14	16	18
EU	32	34	36	38	40	42	44
France	34	36	38	40	42	44	46
Italy	38	40	42	44	46	48	50

WOMEN'S INCLUSIVE SIZE CHART - BOTTOMS

UK	1X (20-22)	2X (24-26)	3X (28-30)	4X (32-34)
Germany	1X (46-48)	2X (50-52)	3X (54-56)	4X (58-60)
France	1X (48-50)	2X (52-54)	3X (56-58)	4X (60-62)
Italy	1X (52-54)	2X (56-58)	3X (60-62)	4X (64-66)
Bust	41" - 44 1/2"	45" - 48 1/2"	49" - 52 1/2"	53" - 56 1/2"
Waist	35" - 38 1/2"	39" - 42 1/2"	43" - 46 1/2"	47" - 50 1/2"
Hip	43 1/2" - 47"	47 1/2" - 51"	51 1/2" - 55"	55 1/2" - 59"

BOYS SIZE CHART

UK	7-8Y	9-10Y	11-12Y	13-14Y	15-16Y
Height	48 1/2" - 50 1/2" 123 - 128 cm	53 1/2" - 55" 129 - 140 cm	58 - 60" 141 - 152 cm	62 1/2" - 64 1/2" 153 - 164 cm	67 1/2" - 69 1/2" 165-176 cm
Chest	25" / 64 cm	28" / 71 cm	30 1/2" / 78 cm	34" / 86 cm	36" / 91.5 cm
Waist	23" / 59 cm	25" / 63.5 cm	27" / 68 cm	28 1/2" / 73 cm	30" / 76.5 cm
Hip	27" / 68 cm	29 1/2" / 74.5 cm	32" / 81 cm	35" / 89 cm	37" / 94 cm
Inseam	23 1/2" / 59.5 cm	25 1/2" / 65 cm	28" / 70.5 cm	30" / 76.5 cm	32 1/2" / 82 cm

GIRLS SIZE CHART

UK	7-8Y	9-10Y	11-12Y	13-14Y
Height	48 1/2" - 50 1/2" 123 - 128 cm	53 1/2" - 55" 129 - 140 cm	58" - 60" 141 - 152 cm	62 1/2" - 64 1/2" 153 - 164 cm
Chest	25 1/2" / 65 cm	28" / 71.5 cm	30 1/2" / 78 cm	32 1/2" / 82.5 cm
Waist	23" / 58 cm	24 1/2" / 62 cm	25 1/2" / 65.5 cm	26 1/2" / 67.5 cm
Hip	27 1/2" / 70 cm	30 1/2" / 77 cm	33" / 84 cm	34 1/2" / 88 cm
Inseam	23 1/2" / 60 cm	26" / 66 cm	28" / 70.5 cm	30 1/2" / 77.5 cm

HOW TO MEASURE HEIGHT

1 - CHEST:

Measure around the fullest part of the bust, keeping the tape parallel to the floor.

2 - WAIST:

Measure around the narrowest point, keeping the tape parallel to the floor.

3 - HIP:

Stand with feet together and measure around the fullest point of the hip, keeping the tape parallel to the floor.

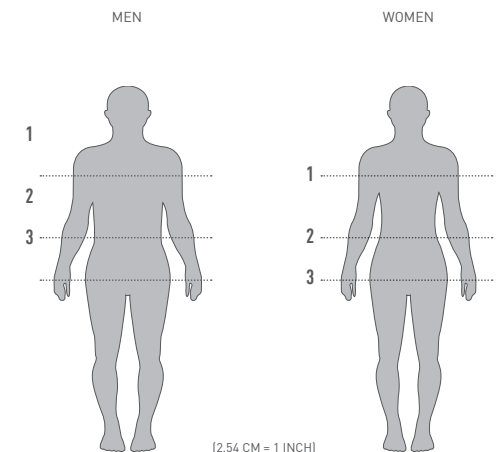

CHOOSING THE RIGHT SIZE

In cases where your measurements are between two sizes, go with the smaller size for a tighter fit and the larger size for a looser fit.

PANT FIT:

If your body measurements for hip and waist result in two different suggested sizes, you're better off going with the size from your hip measurements.

TOP FIT:

If your body measurements for hip and chest result in two different suggested sizes, order the size from your chest measurement.

FOOTWEAR SIZE GUIDE

HEEL-TOE	UK SIZES	US MEN	US WOMEN	CONTINENTAL EU
22.1 cm	3.5	4	5	36
22.5 cm	4	4.5	5.5	36 2/3
22.9 cm	4.5	5	6	37 1/3
23.3 cm	5	5.5	6.5	38
23.8 cm	5.5	6	7	38 2/3
24.2 cm	6	6.5	7.5	39 1/3
24.6 cm	6.5	7	8	40
25 cm	7	7.5	8.5	40 2/3
25.5 cm	7.5	8	9	41 1/3
25.9 cm	8	8.5	9.5	42
26.3 cm	8.5	9	10	42 2/3
26.7 cm	9	9.5	10.5	43 1/3
27.1 cm	9.5	10	11	44
27.6 cm	10	10.5	11.5	44 2/3
28 cm	10.5	11	12	45 1/3
28.4 cm	11	11.5	12.5	46
28.8 cm	11.5	12	13	46 2/3
29.3 cm	12	12.5	13.5	47 1/3
29.7 cm	12.5	13	14	48
30.1 cm	13	13.5	14.5	48 2/3
30.5 cm	13.5	14	15	49 1/3
31 cm	14	14.5	15.5	50
31.4 cm	14.5	15	--	50 2/3
31.8 cm	15	16	--	51 1/3

ADIDAS GOLF | TERMS & CONDITIONS | HS/W23

Consistent with its slogan, adidas strives to create “The Best Performance Golf Brands in the World.” We accomplish this through meaningful innovations and technologies combined with a respect for the traditions of the game. adidas prides itself on the high quality and premium image of its products and brands in the golf industry.

In order to maintain and further its quality and premium brand image adidas has set forth the following policy, as amended from time-to-time (the “Business Policy”). It is adidas’s policy to do business only with qualified accounts of its selection (“Accounts”), and upon the unilateral terms and conditions set forth below. adidas reserves the sole right to determine the Accounts with whom it will deal, the terms and conditions upon which it will deal, and may determine not to deal further with Accounts that do not meet these terms and conditions.

1. Portrayal of adidas Quality and Premium Brand Image:

An Account shall present the adidas brands and its products in a manner consistent with the premium nature of the adidas brands. All on-site and off-site communications, advertising, and other communications with consumers shall be consistent with this premium brand image and shall comply with all standards set by and under the control of adidas and communicated to the Account from time to time. At a minimum, an Account shall:

- (a) render prompt, effective and courteous service with respect to the sale of adidas products, including all services to which a retail customer of adidas products is entitled;
- (b) vigorously and aggressively encourage the retail sale of adidas products;
- (c) establish and maintain, independently and in conjunction with adidas, advertising and marketing policies that emphasize the high-quality characteristics of adidas products;
- (d) provide clean, modern and adequate retail outlet(s) necessary for proper merchandising and selling of adidas products;
- (e) attend presentations conducted by adidas sales representatives for the purpose of acquiring knowledge about the technical characteristics of adidas products;
- (f) notify adidas’s credit department in writing prior to any change in the Account’s legal organization, method of doing business or any other material matter;
- (g) employ qualified personnel who have been trained to properly service and fit the equipment, apparel, and footwear needs of golfers; and (h) cooperate with adidas with respect to periodic quality control inspections.

2. Prohibition on Misrepresentation(s):

An Account shall not in any manner misrepresent adidas or the nature and quality of adidas products, or act in any manner that tends to damage adidas’s premium brand image, reputation or goodwill. adidas will refuse to deal with any Account whose conduct is deemed detrimental to the adidas premium image, which shall be determined in the sole discretion of adidas. adidas will not deal with any Account that purchases or sells adidas products that have been altered or defaced in any way.

3. Advertising of adidas Products:

In order to protect the integrity of adidas’s trade names, trademarks, logos, artwork, trade dress, and any other intellectual property, advertising of any kind using or depicting adidas’s trade names, trade marks, logos, artwork, trade dress or any other adidas intellectual property is subject to review and approval by adidas. adidas products shall not be used in any advertising that involves predatory pricing, loss leader pricing, or bait and switch tactics. adidas reserves the right to refuse to deal and to refuse to deal further with any Account that violates this provision.

4. Account Selection / Retail Sales / Prohibition on Redistribution:

To enhance informed selection and promote its premium image, adidas only sells to selected retail Accounts for retail sale, on the express condition that such Accounts may not resell to any person or entity who is not also the final user or consumer. An Account shall not in any way support persons or entities who or that traffic in or participate in the redistribution of new adidas products to persons or entities other than the final users or consumers. Without limiting the generality of the foregoing, an Account shall not purchase or otherwise receive new adidas products from a source other than adidas. Accounts may only be approved by adidas’s Vice President, North America Sales or an Officer of the Company, and only with advance written approval. Accounts may only sell from a location or locations approved in advance by adidas, and only under the trade name approved in advance by adidas. Such approval must be in writing. All new locations or trade names are subject to individual approval as a new Account, and adidas products shall not be sold to retail customers from any such additional location or under any different trade name without written approval from adidas. In the event of a change of location, name or ownership of an Account previously approved by adidas, the Account shall be treated as a new Account. Approval or rejection shall be within the sole discretion of adidas.

5. Internet & Catalog Advertising and Sales (and Similar Channels):

adidas has determined that much of the price advertising of golf equipment in catalogs, print media and the Internet is often detrimental to the maintenance of a high quality, premium brand image. Such advertising generally tends to commoditize the golf equipment of various manufacturers, notwithstanding the heterogeneous nature of the products offered. This tends to de-emphasize customer suitability and fit, and to overemphasize low price and volume sales. This also tends to encourage “free riding” on the efforts of full service dealers who provide the level of service required of a premium brand image, where fit and service is paramount. For the above reasons, adidas has recognized that it may be in the economic best interest of adidas and its dealers to unilaterally condition and restrict the advertising and selling of various of its products through certain channels of distribution, including catalog, print media and Internet selling (adidas Golf Internet Sales Policy). Nevertheless, adidas recognizes that Internet selling is evolving, and may have a significant role in providing product information and education to consumers, and thus adding value to the distribution of adidas’s premium brands. Accordingly, adidas’s policies on catalog, print media and Internet sales also continue to evolve and develop. adidas reserves the right to modify these policies from time to time, within its absolute discretion, in order to maximize brand and consumer utility.

6 (a). No Redistribution / Transshipment / Diversion of adidas Products:

Any participation in or facilitation of the resale, transshipment of any form or redistribution or diversion of adidas products to anyone other than the final user or consumer, or in any way contrary to Sections 4 and 5 herein, is expressly prohibited. adidas reserves the right to refuse to deal and to refuse to deal further with any Account that directly or indirectly redistributes, transships or diverts product for resale by unauthorized persons, whether in the United States or abroad.

6 (b). Transshipping Violation:

Without limitation to any other remedies available to adidas, for any Account that violates Section 6(a), adidas may, in its sole discretion, choose not to ship scheduled or future shipments of those categories of adidas product(s) that were resold, transshipped or diverted to anyone other than the final user or consumer for three months from the date of the letter from adidas notifying such Account of the infringement.

6 (c). Liquidated Damages:

Without limitation to Section 6(b), it would be impracticable or extremely difficult to fix the actual amount of damages that adidas would incur as a result of a violation by Account of the provisions of Section 6 (a) above. Therefore, for each and any violation of said Section 6(a), Account shall pay and adidas shall recover from Account (1) the costs incurred by adidas in repurchasing the offending product or products from the unauthorized person, and (2) reasonable attorney’s fees and costs in the amount of \$1,000 per transaction (the “Liquidated Damage Amount”). The Liquidated Damage Amount constitutes a reasonable estimate of the damages adidas will suffer for each and any violation, pursuant to the California Civil Code Section 1671, and is not intended to be, and is not a penalty.

© 2023 adidas America, Inc. adidas, the Badge of Sport, and the 3-Stripes mark are registered trademarks of adidas AG or its affiliates.

